SHOP EARLY AND WISELY
The seasonal gift buyer who gets most for his money is the early shopper who reads the ads carefully, and buys at leisure.

Coshocton Tribune

FULL INTERNATIONAL NEWS SERVICE NEWS REPORT AND TIMES-AGE CIRCULATION BOOKS OPEN TO ALL

THE WEATHER
OHIO Fair tonight and Wednesday, except probably snow flurries near Lake Erie; continued cold.

VOL. XI, No. 106 TUESDAY EVENING, DECEMBER 16, 1919. THREE CENTS

TISH NAMES R. S. BLINN AS HIS LIEUT. AND DISCUSSES CIVIC PROBLEMS BEFORE ROTARIANS

NEW HEAD OF REPUBLICAN WOMEN'S BODY HAS BEEN LONG ACTIVE IN CIVIC AFFAIRS

A new photo of Mrs. John Oliver South.

Mrs. John Oliver South, whose recent appointment as chairman of the women's division of the Republican national committee makes her an important political figure, has long been active in civic, suffrage and prohibition movements. She succeeds Mrs. Medill McCormick, who was forced to give up her work with the committee on account of illness.

Ray S. Blinn, Formerly An Architect Here Named by Mayor-Elect to Fill Offices Recently Merged by City Council

In his address before the Rotary Club at the regular Tuesday meeting of that organization, Mayor eelct W S Tish announced that his new service director will be Ray S Blinn formerly an architect in this city, but in recent years a resident of Michigan

Mr Blinn, under the recent enactment of council will hold a responsible position, as his office will now include the duties not only of safety-service director, but of city engineer and water works superintendent Mr Tish said that politics did not enter into his selection of Mr Blinn for this important post, as he does not know now whether he is a Democrat or Republican, but that he knows him to be a practical man in municipal affairs and that he was guided solely by this consideration

In his address Mr Tish asked for the hearty co-operation of all citizens, regardless of party in the closing of speakeasies in prohibiting young boys from frequenting pool rooms, in the suppression of gambling and in a general moral clean-up of the city

He also touched on the aggravating tendency of corporations to tear up streets and then failing to leave them in as good repair as they were found It is thot that council will enact suitable legislation empowering the city executives to curb this evil

In the course of his address Mr Tish took time to pay his respects to those of his political enemies who tried to make capital against him by calling him a Socialist He denied the accusation and said that he hoped before the end of his term to convince what Socialists there are in the city the error of their way by showing them that needed municipal reforms can be gained without embracing socialism

Perhaps the most interesting portion of Mr Tish's address was his reference to the housing situation in Coshocton and the remedies he proposed

OHIO AUTO CLUBS MAY TEST NEW TAX LAW IN COURTS OF STATE

Coshocton-co Automobile Club Lined Up With State Association In Opposition To Bill

The Coshocton co Automobile Club has lined up with other auto clubs thruout the state in opposition to the graduated automobile tax bill, which has passed both branches of the legislature and will become a law within ten days It requires the motor owner to pay from $8 00 to $20 00 annually for his license tag whereas he has heretofore paid a flat rate of $5 00 and since it has been branded as a tax measure it is not subject to referendum Therefore the auto clubs feel there is but one chance for them and that is the courts If possible, the secretary of state will be enjoined from collecting this tax

The Coshocton co Automobile Club at its meeting Monday evening at the Park Hotel sent a telegram to Fred H Caley, Cleveland, secretary of the Ohio State Automobile Association, expressing the local club's opposition to the automobile tax bill

J W Powers, legal adviser of the Youngstown Automobile Club, holds that the automobile tax bill can only be construed as double taxation. He says 'It seems that there can be no question that any bill which provides an amount greater than is reasonably necessary to administer the licensing of automobiles is a greater burden than is contemplated by a license which is justifiable under the police power of the state, and when the tax becomes an amount that is burdensome in view of the costs of administration, at that moment, such a tax automatically becomes a double tax which is forbidden under the present constitution of our state, for the motor vehicle must appear upon the personal tax list under our present laws, and when a license tax is super-imposed in addition to the personal tax, we at once have the situation of double taxation

'Therefore, The Ohio State Automobile Association has at all times been opposed to a graduated tax which would place an added burden upon motor vehicles for the reason that it makes the motor vehicle owner the goat for the rest of the taxpayers of the state"

In brief, the automobile tax bill provides that passenger cars up to 25 horse-power will pay $8; 26 to 35 horse-power will pay $12, over 35 horsepower will pay $20. Trucks or cars used for commercial purposes are to pay in addition 20 cents per

(Continued On Page Seven)

FRESNO MAN FAILS IN ATTEMPT TO END LIFE WITH SHOTGUN

Frank Biers, 24, Ex-Soldier, in City Hospital with part of face blown off—No cause is known—Tragedy occurred in lumber camp bunk house at Wills Creek late Monday—Will recover.

Frank Beirs, aged 24, of near Fresno, attached a shoe string to a shot gun Monday and attempted to end his life by pulling the string and discharging the load of shot into his breast, while working at the McGregor lumber camp about 2 miles from the Wills Creek store. The shot tore away the muscles over his heart and mangled his lower jaw and practically all of the right side of his face. He was brot to the City hospital where an operation was performed by Drs. J. G. Smailes, J. W. Shaw and E. M. Wright.

Beirs complained at noon Monday that he was not feeling well and went to the bunk house used by the lumbermen and went to bed Leon Darling, foreman of the lumbercamp, visited Beir two or three times during the afternoon and about 4 30 as he neared the shack he heard the report of a gun and rushed to the shack where he found Beirs laying in his bunk, his head in a pool of blood

Darling then called John Hughes another workman and Hughes immediately telephoned for Hanlon's ambulance, in which Biers was taken to the city hospital here

Beirs, who was with the spruce division in Oregon during the war, is reported to have suffered a nervous breakdown as the result of a love affair It was also reported that he was treated for insanity while in the army But no reason could be discovered Tuesday for his attempt to end his life Fellow workmen tried Monday evening to find some cause that might have prompted him to end his life, but without result

Since June, 1919 Beirs had been employed as engineer at the McGregor lumber camp and the men who have been working with him say that he was always in good spirits and was well liked by his companions He was never known to quarrel with any of them and was always freely associating with them He never seemed to be brooding over any trouble

During Monday forenoon Beirs was visited by his sister, Florence Beirs, aged about 17, and one of her girl companions They left about noon, but it is believed their visit had nothing to do with his suicidal attempt

Beirs had worked for his father, Charles Beirs on a farm near Fresno until about two years ago when he started working on various saw mills At home he was always in good health and was well liked by his neighbors The Fresno neighbors declare that he was a good worker and never experienced any trouble and was an intelligent young man

Since his discharge from the army in June 1919 he had been working for George McGregor, West Lafayette, as a saw mill engineer He is said to be an expert lumberman and engineer The mill is located on the Jacob Randles farm near Wills Creek The mill has been turning out lumber for the federal government and Pennsylvania railroad

An opinion was expressed Tuesday by one of his fellow workmen that a recurrence of his nervous trouble may have caused him to become momentarily insane It was indicated that he had premeditated the deed He had the shot gun arranged under his bed clothing with the shoe string attached to the trigger

The attending physicians stated on Tuesday morning that unless infection sets in Beirs will recover but that he will be badly disfigured for life. All his teeth were blown out by the shot and part of his lower jaw torn off and his right cheek badly mangled. Early Tuesday morning Beirs had recovered consciousness and asked for some water to drink He could talk and would answer questions

Beirs is the son of Mr and Mrs. Charles Beirs, of near Fresno, where they have lived for the past 18 years He has one brother, Floy aged 12, and two sisters, Florence, 17, and Irene, aged 8

Usually every Saturday evening Beirs would return to his home to visit over the week end His companions stated he did not spend much time in town or loafing around any place, but visited his home at every opportunity.

NAMED TO DIRECT PROSECUTION OF FOOD PROFITEERS

Howard Pigg.

Howard Pigg recently was named food administrator to assist Attorney General Palmer by taking charge of the prosecution of food profiteers.

MEAT COSTS DROP ON EVE OF ILLINOIS PRICE PROBE

Atty. Gen. Palmer Will Propose Maximum Gross Profit On Clothing

CONFERENCE IS ON

CHICAGO, Dec 16—When the attorney general of the United States A Mitchell Palmer, arrives here today to confer with district attorneys, states attorneys and the mayors of several Illinois cities regarding plans for lowering the high cost of living, he will be met by his representative in Chicago with the cheering news that prices on meats and meat products tumbled five to twelve cents within the past 24 hours

Bacon dropped from 60 cents to 48 cents

Pork roasts from 40 to 35

Pork chops from 45 to 38

Practically all meats shared in the drop

Gov Lowden called the conference at which Palmer is expected to play a prominent part and to map out a plan of attack expected to 'materially reduce the cost of living commodities in Illinois"

Among other things, Palmer is expected to propose a maximum gross profit of 33 1 3 per cent on clothing and to exact pledges from clothing dealers thruout the state to maintain this uniform margin of profit for all articles of clothing

The conference which meets here today will continue for several days, after which a committee to be selected during the sessions, will leave for Washington to discuss the high cost of living fight with other federal officials

NEW OFFICERS ELECTED BY COUNTY FAIR BOARD

Night Fair To Be Feature Of Next Year's Exhibition On October 5, 6, 7 and 8—Over $4,000 Cleared This Year

President W. M. Smith.
Vice-president, D. D. Leavengood.
Secretary, W. B. Miller.
Treasurer, A. P. Stewart.

These officers were elected for the coming year at the meeting of the directors of the Coshocton-co Agricultural Society at Secretary W. B. Miller's office Tuesday afternoon The officers are all new except W. B Miller, who was re-elected secretary for the twelfth consecutive year. He has served 32 years on the board of directors and is elected for three more years.

The following dates were decided upon for the next annual county fair: October 5, 6, 7 and 8 The board voted to hold a night fair next October but the details, as to the number of nights, etc, are to be decided upon at the meeting January 19, when the premium lists will be arranged and other matters transacted.

The secretary's report was read and showed that over $4,000 was cleared from this year's fair, the figures being as follows Total receipts, $17,355.09, total disbursements, $13,151.73; balance on hand $4,032 37.

A committee was appointed to confer with a committee from the Farm Bureau to make arrangements for the stock growing contest, pig growing contest, calf feeding contest, poultry clubs and baking and canning contests. By getting an early start, it is hoped to make these contests better than ever before.

THREE CHILDREN ARE ADJUDGED TO BE FEEBLE-MINDED

Beulah Hawthorne, 6, Mary Hughes, 10, and Irene Neely, 15, three Coshocton-co children who have been inmates of the Tuscarawas-co children s home at Dover, were adjudged feeble-minded by Probate Judge Ely, who, accompanied by Dr. L. C McCurdy and Dr. S. D. Cohen, went to Dover Monday and examined the children, who have been dull and feeble-minded in their school work. The necessary papers have been made out and the children will be taken to the state hospital for the feeble-minded at Columbus as soon as room for them can be obtained there. The institution is crowded and they will have to be placed on the waiting list until vacancies occur.

Y. W. MEETING TONIGHT FOR ORGANIZATION

Miss Laura Jones, secretary in charge of town organization for the Ohio West Virginia field of the Y. W. C. A. will come to Coshocton today to attend the local organization meeting to be held this evening at 7:30 at the Central high school building.

All members of the organization as well as all who expect to join are urged to attend this meeting. The fact that the constitution will be adopted and a board of directors elected makes it most important that all interested in the development of the organization be present.

TOLEDO, Dec. 16. — Loss estimated at $3,000,000 was caused today when the plant of the Milburn Wagon Co. burned.

Nothing Final In Premier's Decisions

PARIS, Dec. 16.—The agreements reached at the conferences of the French and British premiers in London were only provisional and dependent upon the approval of the United States whose co-operation is confidently expected, it was stated at the foreign office this afternoon.

Elks Meet Tonight

Sixteen candidates are to be initiated at the regular meeting of the Elks' lodge this evening.

BUYING SEALS IS TAKING OUT LIFE INSURANCE FOR COMMUNITY

Buying Red Cross Christmas Seals is not an act of charity but one of self-protection The amount of tuberculosis in every community is appallingly large, the germs are always ready to get in their deadly work, the public health crusade financed by funds raised by the sale of Christmas seals has for its end and aim the stamping out of the Great White Plague.

With the exception of one booth at the Post office with Mrs. E. C. Compton in charge and members of the various clubs acting as her assistants, the sale this week is exclusively in the hands of school children. They are conducting a general canvass with the idea that every person in Coshocton may be asked to assist in this most important work The seals sell for one cent each and may be affixed to the back of any letter or package.

WEST LAFAYETTE WOMAN DIES ON 53RD BIRTHDAY

Mrs. Anna West died Tuesday morning at her home in West Lafayette from a complication of diseases. She was 53 years old today.

Mrs. West lived at West Lafayette most of her life. She was married three times. Before her marriage, she was Anna Grey. She was united in marriage to Samuel Smith. Following his death, she was married to Mr. Corbett, from whom she was divorced. She again married, this time taking the name West. Mr. West, from whom she is divorced, is still living.

The following children survive. S. M. Smith, Mrs. L C. Van Dusen, L E Corbett and Lloyd all of West Lafayette

Funeral arrangements had not been made Tuesday afternoon.

TWO BOYS TO BE TAKEN TO STATE INDUSTRIAL SCHOOL

Edward Bryan, 16, Conesville, and Arthur West Banks, 11, West Lafayette, who have been released from the children's home at Dover, will be taken to the Boys' Industrial School at Lancaster by Probation Officer E C Rinner Wednesday Both were declared delinquent in juvenile court here last July and upon their release from the children's home arrangements were made to take them to Lancaster

Edward Bryan is the son of Charles and Ida Bryan He has associated with women of bad moral character The affidavit against him was filed by his mother Arthur West Banks is the son of Warner Banks and is charged with theft and deception and other misconduct His father cannot be located

FRACTURES HIP IN FALL ON RUG

Mrs Eunice Reed, aged 62, housekeeper at the home of Mr and Mrs C E Catrow, 329 north Third-st, sustained a fractured hip Monday afternoon when she caught her toe in a rug and fell Mrs. Reed displayed considerable courage by crawling on her hands and knees to the kitchen and attempted to peel some potatoes and prepare supper After suffering the pain for about an hour she called a neighbor, who called Dr. J. G. Smailes who reduced the fracture.

Coal Restrictions Off

WASHINGTON, Dec. 16—The coal situation has improved so rapidly that the railroad administration today issued orders for all coal to go thru as billed.

The order issued by the administration a few weeks ago cutting by 25 per cent the amount of coal to be used for coke purposes has been lifted

Trial Set For Thursday

The case of Thos. Humrickhouse, executor, vs. George Senft, which was set for trial in common pleas court Tuesday has been postponed until Thursday of this week.

COURT ACTION AGAINST MINE HEADS STAYED

INDIANAPOLIS, IND., Dec. 16 — Because of the good faith "efforts" of officials of the United Mine Workers of America to bring about restoration of normal conditions in the coal industry, the government today granted indefinite continuance of the contempt of court proceedings against 97 officers of the union, when the case was called in federal court today.

INSANITY TO BE DEFENSE OF MOTHER CHARGED WITH DROWNING OF MUTE CHILD

ATLANTIC CITY, N J, Dec 16 — Insanity probably will be the defense of Mrs Esther Blake, who is charged with the murder of her little son—"Buddy"—a mute by throwing him into the surf near Ventnor Pier last Friday night

Mrs Blake was still in the city hospital today guarded by a detective and under the observation of alienists She is said to present one of the most baffling mental cases the physicians have been called upon to deal with The doctors have agreed that she is not a drug addict, altho it had previously been believed that her mental distress at the time of her arrest had been caused by narcotics

It was learned that Mrs Blake was once attacked by two negroes in Baltimore and the doctors were inclined to the opinion that this may have preyed upon her mind and resulted in the supposed hallucination that she was again the victim of negroes on Friday night when her six year old boy disappeared

Prosecuting Attorney E C Gaskill, who has charge of the prosecution in the famous "Billy" Danzey case, has assumed leadership in the Blake mystery

Mrs Blake denied the murder charges, declaring that her original story was the correct one

"Buddy" was carried off by the negroes, I told you, the truth," sobbed the woman

It was learned that James Blake, of Philadelphia, husband of the accused mother from whom she had been separated four years refused to assist her in the case So far as known he has not taken any steps to see Mrs. Blake.

One theory advanced by the detectives is that Mrs. Blake planned to end her own life at the time six year old "Buddy" met his death, but that her nerve failed her at the last minute.

Mercury Hits Low Mark, Seven Above

Monday night was four degrees colder than any previous night of the winter The mercury at the U S government weather observation station on Bridge-st glided down to seven above zero Monday night, according to Observer Ada Jeffries The low mark previous to Monday night was eleven above on the nights of December 4, December 10 and December 11

The government thermometer registered 19 above Tuesday noon The forecast says continued cold tonight

PROPOSED BILL WOULD ABOLISH HI FRATERNITY

COLUMBUS, O., Dec 16 - Revival of the Hatch bill making fraternities in state high school unlawful, is expected as the result of the recent harsh treatment accorded two young men here during their initiation into an alleged high school frat.

The Hatch bill, which was passed by the house last spring, is still in the hands of the senate committee on common schools. The present law merely makes "fraternities unlawful among high school students. The Hatch bill would prohibit fraternities composed "in whole or in part" of high school members.

NEWSPAPER ARCHIVE®
NEWSPAPER ARCHIVE®

THE SURE ROAD TO PROSPERITY

There is No "Give" to This

JUST 13 DAYS REMAIN TO BUY U. S. TREASURY SAVINGS CERTIFICATES

These wonderful securities, the best ever issued by the government, can be secured at the postoffice. They are tax exempt—can be registered against fire and theft

—Bought Now They Yield 4½% and in Ohio are the equivalent of

A 6% Taxable Investment

Can Be Cashed After 10 Days' Notice With Interest

Table Showing How a U. S. War Savings Certificate for $100 Increases in Value

Month	1919	1920	1921	1922	1923
January	$82.40	$84.80	$87.20	$89.60	$92.00
February	82.60	85.00	87.40	89.80	92.20
March	82.80	85.20	87.60	90.00	92.40
April	83.00	85.40	87.80	90.20	92.60
May	83.20	85.60	88.00	90.40	92.80
June	83.40	85.80	88.20	90.60	93.00
July	83.60	86.00	88.40	90.80	93.20
August	83.80	86.20	88.60	91.00	93.40
September	84.00	86.40	88.80	91.20	93.60
October	84.20	86.60	89.00	91.40	93.80
November	84.40	86.80	89.20	91.60	94.00
December	84.60	87.00	89.40	91.80	94.20

JANUARY 1, 1924, $100

Savings must be invested safely. The loss of savings is most serious. Safety cannot be obtained in speculations. Compound interest insures the full use of the savings. Safety is best obtained in this country by depositing your money with the government, for then it has behind it all the resources of the country.

Buy U. S. Savings Certificates in Any Amount You May Desire—$5, $10, $25, $50, $100 or up to $1000.

Make Your Dollars Work for You

—COSHOCTON COUNTY WAR SAVINGS COMMITTEE

NEWSPAPER ARCHIVE® NEWSPAPER ARCHIVE®

Camel Cigarettes

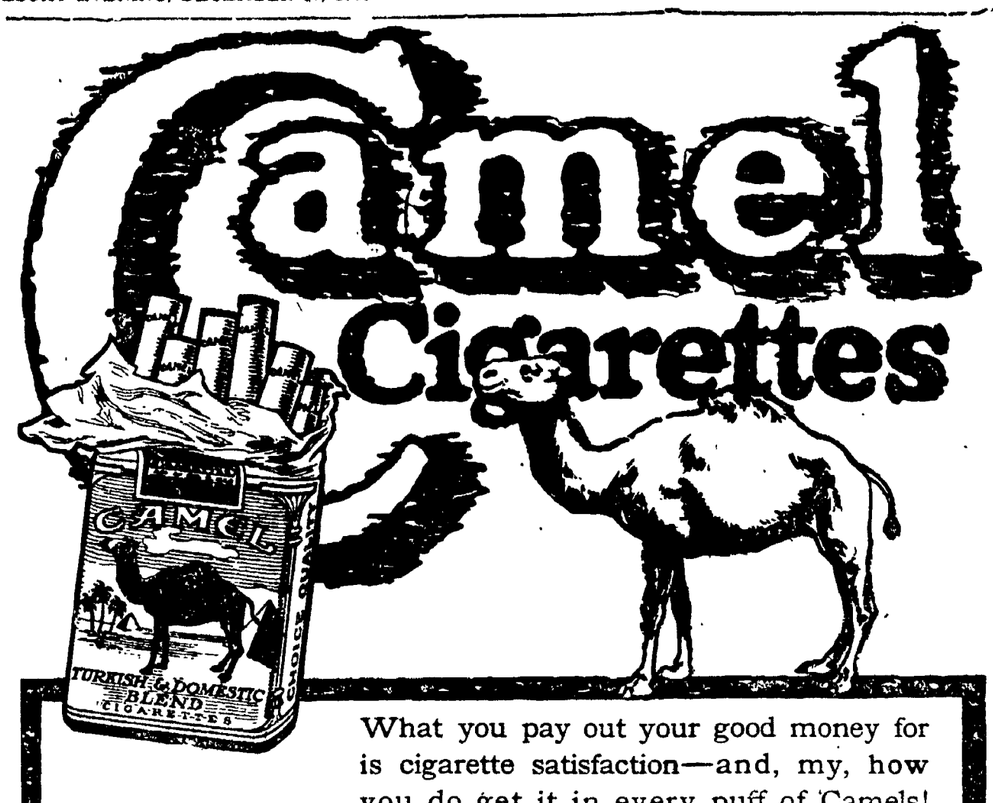

What you pay out your good money for is cigarette satisfaction—and, my, how you do get it in every puff of Camels!

EXPERTLY blended choice Turkish and choice Domestic tobaccos in Camel cigarettes eliminate bite and free them from any unpleasant cigaretty aftertaste or unpleasant cigaretty odor.

Camels win instant and permanent success with smokers because the blend brings out to the limit the refreshing flavor and delightful mellow-mildness of the tobaccos yet retaining the desirable "body." Camels are simply a revelation! You may smoke them without tiring your taste!

For your own satisfaction you must compare Camels with any cigarette in the world at any price. Then, you'll best realize their superior quality and the rare enjoyment they provide.

R. J. REYNOLDS TOBACCO COMPANY, Winston-Salem, N. C.

YOUTHFUL ELOPERS SHORT OF FUNDS

CLEVELAND, O., Dec. 16.—Police today held four youthful elopers awaiting arrival of their parents from East Liberty, Pennsylvania, their romance going on the rocks at Union station, when their money ran out at midnight after their arrival from Pittsburg. The two girls are 13 and their lovers, 13 and 14 respectively.

They embarked on their elopement with $20 which they expected would run them until the boys secured "good jobs."

INTEREST ON DEBT ALONE EXCEEDS ALL PRE-WAR EXPENSES

WASHINGTON, Dec. 16.—The record billion dollar congresses of ordinary peace times faded into the past when Secretary Glass, presented the annual estimates, at the second session of the 66th congress, proposed appropriations of practically five billion dollars for conducting the peace time activities of the government during the fiscal year 1921.

According to these figures it will cost more than five times as much to conduct the peace time affairs of the government as it did in the year immediately preceding the world war.

The greatest individual estimates for expenditures, of course, go to the army and navy. The yearly interest on the war debt, however, is $1,017,500,000, which sum alone is greater than all the appropriations for all purposes whatsoever of any peace-time congress.

All in all, the estimates justify the predictions made on the floor of congress, during the consideration of the time bills, that the present generation would not see the government conducted at an expense of less than four billions a year.

Department Estimates

The estimated appropriations for the principal government departments were presented as follows:

Legislative (congress) $9,025,297 25.
Executive (white house, and government departments,) $149,111,463 77.
Judicial, $1,632,190
Army, $989,578,657.20.
Navy, $542 031,904 80
Pensions, $315,030,000.
Public works, $283,921,810.17.
Miscellaneous, $833,9717,637 96
Foreign intercourse, $11,213,250 91.

Sessions were Brief

The senate was in session 23 minutes, and the house remained technically at work for four hours, but considered only minor bills requiring unanimous consent. Gallery crowds were much smaller than usual.

The president's message, which is to be read separately tomorrow, in the senate and house went to the printer today and is expected to be brief. Mr. Wilson's illness prevents its delivery in person and also caused a slight change in the opening program. Instead of appointing committees to "wait" on the president, the senate and house had their committees send a note to Mr. Wilson to notify him of the new session. The note was delivered to Secretary Tumulty, who replied that the president would transmit his message tomorrow

Silent as to Treaty

There were no outward developments today, regarding future disposition of the German peace treaty and leaders were advised that the president probably would not discuss it in his message. It was understood that upon resubmitting the treaty the president would send a special message to the senate.

Senator Lodge, the Republican leader and chairman of the senate foreign relations committee, said he hoped soon to press his resolution to declare the war with Germany at an end, but indicated no immediate action was probable. The senate will begin consideration of important legislation tomorrow when it takes up the Cummins bill with its anti-strike provisions Senate leaders will urge prompt action but much preliminary debate is expected. Initial work of the house is is to be confined largely to the annual appropriation bill.

Painful Piles

A Free Trial of Pyramid Pile Treatment Is One of the Grandest Events You Ever Experienced.

You are suffering dreadfully with itching, bleeding, protruding piles or hemorrhoids. Now, go over

You Positively Cannot Afford to Ignore These Remarkable Pyramids.

to any drug store and get a 60-cent box of Pyramid Pile Treatment. Relief should come so quickly you will jump for joy. If you are in doubt, send for a free trial package by mail. You will then be convinced. Don't delay. Take no substitute.

FREE SAMPLE COUPON

PYRAMID DRUG COMPANY,
576 Pyramid Building,
Marshall, Mich.
Kindly send me a Free sample of **Pyramid Pile Treatment,** in plain wrapper.

Name .....
Street .....
City..... State.....

JOHNSTOWN BANK ROBBED TUESDAY

NEWARK, O., Dec 16.—The Johnstown bank, at Johnstown near here, was entered early this morning, the safe blown open and the safety deposit boxes robbed It is not known how much money was taken. A citizen of Johnstown, who was passing the bank at the time, was seized by the robbers, bound and gagged and taken into the bank while the robbers did their work. The burglars made their escape.

BIG TRANSPORT COMPLETE LOSS

NEW YORK, Dec 16—The United States army transport Dekalb was beached at Spuyten Duyvil Creek today after burning to the waters edge

The Dekalb was moored in North river over 232nd st when fire started There was only a skeleton crew on board and after the seaman had ineffectually fought the flames for several hours an appeal was sent to the New York City fire department Fire boats and tugs from the army transport service were rushed to the scene, but the fire was not controlled until the vessel was gutted.

The fire started in the hold

The Dekalb was anchored alongside of the transports Mongolian and Graf Waldersee and it was at first reported that the fire was on the Graf Waldersee

The Dekalb was the former German ship Prinz Eitel Friderich and displaced 8,797 tons She was taken over by the United States Shipping Board and during the war carried thousands of American troops between this country and France. She was equipped with oil burning engines.

Your coal goes a long way when burned in Cole's Hot Blast Heaters They are fuel savers.

The only limit to our Christmas Neckwear is your time

MICHAELS-STERN

We know you wouldn't like to stay long enough to see and admire all the Ties we have to show—too many of them.

And it's certain that you wouldn't attempt to pick out the nicest looking—for there are too many nice lookers.

They are beautiful Ties and they are going to make beautiful GIFTS. If you give Neckwear—and of course you do. Come now and see them.

Knit Ties ..... 75c, $1, $1.25, $1.50 to $5
Large open end Four-in-Hand Silk Ties, priced ..... 75c, $1, $1.25, $1.50 to $3

Bath Robes	Silk Shirts	Cuff Links
Pajamas	Half Hose	Scarf Pins
Mufflers	Collar Bags	Suspenders
Handkerchiefs	Gloves	Belts

The Men's Store Where WOMEN Shop.

The Hack-Lorenz Co.

The "Value First" Store.

Noted Artist Says Chicago Girls Are the Prettiest

CHICAGO, Dec. 16- Remember how all the alleged comedians on the variety stage cracked jokes about the big feet of the Chicago girls?

For years and years it was the one best bet of many of the funny men of the stage, but today—like the "why does the hen cross the road" joke—the feet of Chicago girls have lost their punch as laugh producers and instead of being held up to ridicule the Chicago girl's feet are pointed to with pride as the daintiest,most graceful and altogether beautiful in the world.

Not only the feet, but Chicago girls as a whole all of them—are as a class, the "prettiest to be found"

We have no less an authority for this than Henry Hutt, artist and illustrator who spends his time painting pictures of beautiful girls for which people pay great sums.

"There's no girl type so pretty as that here in Chicago," said Hutt, thereby making himself the target, we expect, for a few remarks from the most beautiful girls from the world over. But Mr Hutt daringly continued "A walk on Michigan Boulevard has thoroly convinced me that the most beautiful girls in the world are to be found in Chicago. The city is running over with pretty girls."

Free Coffee—See Inter-City Tea Co. Ad on Page 6.

Everybody reads Tribune Classified Ads.

Sore Throat Wisdom

To relieve Sore Throat you must get at the seat of the disease, removing the cause. **TONSILINE** is prepared and sold for that one purpose. A dose of **TONSILINE** taken upon the first appearance of Sore Throat may save long days of sickness. Use a little Sore Throat wisdom and buy a bottle of **TONSILINE** today. You may need it tomorrow.

TONSILINE is the National Sore Throat Remedy—best known and most effective and most used. Look for the long necked fellow on the bottle when you go to the drug store to get it. 35c. and 60c. Hospital Size, $1.00. All Druggists.

HOW SOOTHING POSLAM FEELS ON FIERY SKIN

Nothing that you can apply to ailing, itching, irritated skin can be more welcome than Poslam, for its relief is immediate. Angry surfaces are soothed, cooled, pacified. These quick indications of benefit, showing that Poslam is taking hold, have made many sufferers glad. And this directness—this getting right at the trouble is a quality noteworthy in Poslam. Try for those pimples, that rash, itching eczema, scalp-scale, any disordered condition.

Sold everywhere. For free sample write to Emergency Laboratories, 243 West 47th St., New York City.

Urge your skin to become clearer, fairer, healthier by the use of Poslam Soap, the tonic soap for the skin.

Houstonia Aids Nature's Oiling of Achey Joints

When joints twinge and throb and pain it's sure that nature has been unable to keep the body in proper trim. Then the thing to do is give nature a help and yourself relief with a gentle massage of Houstonia. This soothing liniment penetrates to the very cause of the trouble and quickly ends your pain.

Your home should never be without Houstonia, the wonderful liniment and antiseptic. On cuts, bruises, burns, scalds and all sore spots it helps nature quickly restore comfort. Ask your druggist for House-tone-e-ah (The Original Jone's Liniment) with Dr .Jones' picture on the yellow label. $1.00. Half size 50c, trial size 25c. The Dr. J. C. Jones Co. So. Charleston, O. Sold by Page & Lorenz; Curry's drug store and the Wimmer-Arnold Co., Coshocton, and D. J. Lawson, Warsaw.

Columbia Grafonola

Columbia Records

FOR DECEMBER NOW ON SALE.

Bert W. Klein

"The Reliable Jeweler"

Cooperdale, O

The Freeman Hammond Co. from Chicago in Music, Sketches and Characterizations,

Wednesday Evening, Dec. 17th.

Everybody Invited.

ZANESVILLE IS RAISING FUND TO REPAIR ROAD

The temporary improvement of the Adamsville-Coshocton road has been endorsed by the good roads committee of the Chamber of Commerce The committee has recommended the appointment of a committee from the organization to work in conjunction with a committee from the Muskingum Motor club to raise $1,500 by popular subscription for the improvement The temporary improvement work is to be started soon. The good roads committee is composed of J. Walter Lane, D. W. Armstrong, O. W Wendell, J. Sharpe and Walter McKeene. --Zanesville Sigal.

Use MURINE Night and Morning and Keep Your Eyes Clean—Clear and Healthy

Write For Free Eye Care Book Murine Co. Chicago, U.S.A.

"OUCH! ANOTHER RHEUMATIC TWINGE

Get busy and relieve those pains with that handy bottle of Sloan's Liniment

WHAT Sloan's does, it does thoroughly — *penetrates without rubbing* to the assailed part and promptly relieves all manner of external pains and aches. You'll find it clean and non-skin-staining. Keep it handy for sciatica, lumbago, neuralgia, over-exerted muscles, stiff joints, pains, bruises, stains, sprains, bad weather after-effects.

For 38 years Sloan's Liniment has helped thousands the world over. You won't be an exception. It is unequaled in producing results.

All druggists—35c., 70c., $1.40.

Sloan's Liniment *Keep it handy*

Lady Grateful for Help Received

For 15 years I suffered increasingly with stomach and liver trouble. Bloating with gas distressed me very much and caused serious heart fluttering. All medicine only relieved temporarily. I gave up hope of ever being cured. My druggist advised me one day to try Mayr's Wonderful Remedy. I am feeling like a new woman since and can now eat anything with no ill results." It is a simple, harmless preparation that removes the catarrhal mucus from the intestinal tract and allays the inflammation which causes practically all stomach, liver and intestinal ailments, including appendicitis. One dose will convince or money refunded.

Sold by Wimmer-Arnold Co., and druggists everywhere.

FARMERS

You will save money on that Roof this fall if you will call at WALKER' TIN SHOP, 719½ Walnut-St, and get samples and prices before buying.

Distributors of the CAREY'S GUARANTEED ROOFINGS AND PAINTS.

PHONE 617.

FIFTY HURT WHEN TRAIN IS DERAILED

MILWAUKEE, WIS., Dec 16—Fifty persons are reported injured in the derailment of Chicago and Northwestern train No. 112 near Mequon, 15 miles north of this city today

The train was enroute to Chicago.

Only the engine and mail car remained on the tracks according to early reports, several passenger coaches leaving the rails and toppling over against a high embankment

Three relief trains have been dispatched to the scene of the derailment.

CONGRESS MAY HOLD SESSIONS AT NIGHT

WASHINGTON, Dec. 16.—Night sessions of congress for this week were planned today in the hope of expediting consideration of the Cummins railroad bill and other important legislation before the beginning of the customary Christmas recess on Saturday. The recess is scheduled to last until June 5.

Don't Prod Your Liver to Action

NR Overcomes Biliousness, Constipation, Sick Headache, Quickly. No Griping or Pain. Guaranteed.

The organs of digestion, assimilation and elimination—the stomach, liver and bowels—are closely allied, and the proper action of any of these organs is largely dependent upon the correct functioning of all the others.

"Whipping" your liver into action with calomel or forcing your bowels with irritating laxatives or strong cathartics is a great mistake. A better, safer plan is strengthening and toning the whole digestive and eliminative system with **Nature's Remedy** (NR Tablets), which not only brings immediate relief, but genuine and lasting benefit. It acts on the stomach, liver, bowels and kidneys, improves digestion and assimilation, overcomes Biliousness, corrects constipation and quickly relieves sick headache.

Get your system thoroughly cleansed and purified for once; stomach, liver and bowels working together in vigorous harmony, and you will not have to take medicine every day—just take one NR Tablet occasionally to keep your system in good condition and always feel your best. Remember it is easier and cheaper to keep well than it is to get well.

Get a 25c box and try it with the understanding that it must give you greater relief and benefit than any bowel or liver medicine you ever used or no pay. Nature's Remedy (NR Tablets) is sold, guaranteed and recommended by your druggist.

METZLER & ROBERTSON, Druggists

Nature's Remedy NR-TABLETS-NR Better than Pills For Liver Ills. GET A 25c BOX

REPEAL OF THE AUTO TAX BILL MAY BE ASKED

COLUMBUS, O., Dec. 16.—Motion to repeal the auto tax measure, if the income tax bill fails to pass the house, will be made by Rep. W. L. Hughes, of Lorain, it was reported today. Rep. Beetham, majority floor leader in the house, is expected to urge at tomorrow's legislative sessions reconsideration of vote by which the income tax bill was defeated in the house last week. Rep. Hughes, it is said, believes it would be unfair to auto owners to permit the auto tax bill to become law without passing an income tax measure.

The legislature this week is expected to take action on the new Crabbe prohibition enforcement bill and the bill providing for amendments to the Hughes health code. The legislators are expected to recess this week until after the Yule tide holidays.

Handsome, well made Cloth Gloves for dress. Some are lined with silk. They make inexpensive gifts at 59c, 79c, 98c, $1.25, at **D. O. Thompson's.**

Genuine Arabian Mocha Gloves for Men who care. Gray and Tan lined. They would suit him for his Christmas, at $1.69, $1.98, $2.50, $2.98, at **D. O. Thompson's.**

THE BEST KIDNEY REMEDY ON EARTH

Husband Suffered 15 Years; Swollen Limbs and Feet; Tells About it Below.

"How easily one may strengthen and tone up their system until nature can throw off such troubles even after years of torment is told below by a Columbus lady whose statement may be easily verified by the skeptical. Mrs Margaret Liniman, 129 N. Princeton Ave., said:

"My husband had been troubled with kidney trouble for fifteen years. He became so bad he had to give up work not long ago, but since taking this grand medicine called Earle's Hypo-Cod he has gone back to work and I'll tell you about it," she declared.

"His kidneys were very weak and forced him to get up often at night. His limbs and feet would become swollen and he could hardly walk at times. He wouldn't rest good nights and had finally become all rundown. His appetite was poor and even what he did eat would form gas and cause him discomfort. He was so weak and nervous in spite of all the medicines he took for years that finally he gave up work, but since taking Earle's Hypo-Cod he is better in every way and back to work. He has a good appetite and nothing disagrees with his stomach at all. His kidneys are so much stronger he never gets up nights and sleeps just fine. The swelling in his limbs disappeared and it really did such marvelous things for him I started to take it as a tonic and for catarrhal trouble I had in my throat and it relieved me too, so I can't praise it enough," continued Mrs. Liniman, whose husband is with the American Railway Express Company in Columbus.

Those troubled with similar complaints will find that Earle's Hypo-Cod mighty soon builds up their strength. Throws off such troubles and puts you back on your feet in robust health according to thousands who likewise endorse Earle's Hypo-Cod. Go down to the drug store tonight and get a bottle.

Earle's Hyp-Cod is sold here by Wimmer & Arnold Co., and the leading druggists in all nearby towns. Price $1.25 plus 5c war tax.

NEWSPAPER ARCHIVE®

Sixth St. Theatre Tues., Dec. 23

J. Ray Comstock & Morris Gest present
The MOST WONDERFUL PLAY in AMERICA"
by GEORGE V. HOBART

6th STRAIGHT SEASON OF SUCCESS

COMPANY OF 82 PEOPLE
10 BIG SCENES

BIGGER AND BETTER THIS YEAR THAN EVER BEFORE.

Seat Sale Starts Tonight. Box Office Open Evenings 6:30 to 8:00. Prices 50c to $2.00. Phone 798.

THE COSHOCTON TRIBUNE
And Times-Age.

Entered as second class mail matter at the postoffice at Coshocton, Ohio, under the Act of March 3, 1879. Published evenings and Sunday morning by The Tribune-Co.

SUBSCRIPTION RATES

One week by carrier	15c
One week by mail	10c
(Single week by mail	15c)
One year by mail	$4.00

All mail subscriptions payable in advance and paper stops on expiration. This is to comply with Postoffice ruling and there will be no deviation therefrom.

LET HIM WHO IS WITHOUT BLAME——

The National Association for the Advancement of Colored People has asked a question, and at the same time made a comparison, that throws a disconcerting light on the typical attitude of citizens of the United States toward Mexico.

Mexico, we have heard it said over and over again, is unsafe both for the people who travel and the people who dwell within her boundaries; she is a mountain retreat for bandits; a nation without a government; a plague spot which should be cleaned up. There is some truth in all these assertions. The Mexican government is admittedly inefficient, and murders are all too frequent.

But the statistics collected by the national association indicate, if we accept them, that we are not yet in a position to civilize our neighbors. Between July 31 and the end of November of this year nine Americans have been killed in Mexico, and during this same period thirty-eight persons (two white men, two Mexicans, and thirty-four Negroes) have been lynched within the borders of the United States.

Six of the Negroes were burned at the stake. It is a question worth asking whether we consider the murder of nine Americans in Mexico of more importance than the murder of thirty-eight men — Americans and foreignors—on our own soil.

The parallel is imperfect. The total number of murders within Mexico for the period mentioned might astound us if it were known. On the other hand, murders for gain in this country are not included in the lynching statistics, and we need no tabulated record to inform us that such crimes are not just now on the decrease. The Chicago papers are enough.

Our country is doubtless safer than Mexico, but we can hardly assume the mood of righteous anger and go forth to reform our neighbors without appearing a bit hypocritical. There is blood on our own hands. Our own legal machinery has its glaring defects. Our own government has failed to afford protection.

Nobody doubts the necessity of reform in Mexico, but if we are honest we shall begin with reform, as with charity, at home.

Stationery for Xmas

The ideal gift for you to give.

We can supply you with Eaton, Crane & Pike's Linen in Fancy Christmas Packages.

Page & Lorenz

CENTRAL HDW. CO.
MAIN AT SIXTH

Does This Saving Look Good to You?

Fuel is high—here is a way to gain big fuel economy and a perfectly heated home. Why not save the gas half of the coal wasted by all other stoves, with the fuel saving

Cole's Original Hot Blast

No. 115

DRYS PLEASED WITH SUPREME COURT RULING

COLUMBUS, O., Dec. 16.—The decision of the United States supreme court upholding the constitutionality of war time prohibition, cast a lot of sunshine in the camp of the Ohio drys.

James A. White, superintendent of the Ohio anti-saloon league, believes that the Grabbe prohibition enforcement act, now before the house as an emergency measure, will be enacted.

"Legislators know now that permanent federal prohibition is a certainty and it would not be fight to impose upon federal courts the entire burden of prohibition enforcement in Ohio," said White.

The wets also were able to see a "silver lining in the cloud." They believe that federal enforcement does away with the necessity of any state emergency measure.

The wets also point to the fact that the court merely gave a decision upon wartime prohibition and not the Volstead act.

BRITAIN PLANS A HALF MILLION NEW RESIDENCES

LONDON, Dec. 16.—The acute shortage of homes called forth an appeal and a warning from Premier Lloyd George today. He appealed to the housing conference and the builders to cooperate and at the same time he warned them that profiteering would result in social dangers. The government is prepared to make up the arrears in the construction of 500,000 new houses that are now needed.

FORCE IS SOVIET WEAPON

LONDON, Dec. 16.—A wireless message sent out by the bolshevik station at Moscow today stated that the soviet government of Russia is convinced that it "cannot attain peace by negotiation, but only thru the strength of the red army."

Free Coffee—See Inter-City Tea Co. Ad on Page 6.

THE STRIKE

For many years, on dames and gents, I've written pomes for twenty cents, but now I've raised the price; a quarter now you must unload, if you would buy of me an ode, and naught less will suffice. My laurel wreath, the useful lyre that I have twanged with zealous fire, I've laid upon the shelf; no more shall I endure my wrongs; if you want helpful, deathless songs, you'll have to sing yourself. My wrongs! I don't know what they are but in all places, near and far, men talk of wrongs with bile; and I don't want to trail along without a single blawsted wrong—I want to be in style. I am resolved no tyrant's heel shall grind my face or place the seal of bondage on my brow; and so my muse has quit her flights; I'll stand up for my sacred rights; tho I must soak the cow. In vain your wailing children plead for elegies and odes to read, I've shut off the supply; in vain your wives the cupboards comb to find a madrigal or pome—there's nothing there but pie. In vain you rant around and curse because you cannot find a verse to paste inside your hat; until my wrongs, whate'er they be, have found a proper remedy, I'll sing no more, that's flat.

SORE THROAT
or Tonsilitis, gargle with warm salt water, then apply—
VICK'S VAPORUB
"YOUR BODYGUARD" - 30¢, 60¢, $1.20

Scene from "EXPERIENCE" at the Sixth Street Theatre Tuesday Evening December 23rd.

THOUSANDS HAVE KIDNEY TROUBLE AND NEVER SUSPECT IT

Applicants for Insurance Often Rejected

Judging from reports from druggists who are constantly in direct touch with the public, there is one preparation that has been very successful in overcoming these conditions. The mild and healing influence of Dr. Kilmer's Swamp-Root is soon realized. It stands the highest for its remarkable record of success.

An examining physician for one of the prominent Life Insurance Companies, in an interview of the subject, made the astonishing statement that one reason why so many applicants for insurance are rejected is because kidney trouble is so common to the American people, and the large majority of those whose applications are declined do not even suspect that they have the disease. It is on sale at all drug stores in bottles of two sizes, medium and large.

However, if you wish first to test this great preparation send ten cents to Dr. Kilmer & Co., Binghamton, N. Y., for a sample bottle. When writing be sure and mention the Coshocton Tribune and Times-Age.

IRISH ITEMIZE GRIEVANCES OF PAST THREE YRS.

WASHINGTON, Dec. 16.—The Irish national bureau in a statement issued today declared that between 1916 and September 1919, there have been the following outrages committed by the British government in Ireland:

Fifty eight murders, 2076 deportations; 431 armed assaults on unarmed civilians; 5,859 raids on private houses; 5,394 arrests, 1,998 sentences, 292 proclamations and suppressions; 51 suppressions of newspapers and 534 court martials.

LARGE PAPERS CHARGED WITH PROFITEERING

WASHINGTON, Dec. 16.—Profiteering by the big daily papers of the country was alleged by supporters of the Anthony bill, restricting the size of newspaper before the house postoffice committee today.

"A number of metropolitan daily newspapers are cornering the supply of print paper and making big profits by higher advertising rates," said Jason Rogers, publisher of the New York Globe.

VILLA'S AMERICAN PRISONER FREED

EAGLE PASS, Texas, Dec. 16.—All prisoners taken by Villista soldiers in their raid on Muzquz, including Fred G. Hugo, American resident of Eagle Pass have been released without payment of ransom money, G. M. Seguin, Mexican Consul here announced today.

Seguin said that General Pedrovilla Senor, commander of the garrison, had received a telegram from Alfonso Ricaut, informing him of the release of the captives.

Details of the releases are not available, it was said, on account of wires being down.

GENERAL PERSHING MAY NOT SEE CADETS

COLUMBUS, O., Dec. 16.—If the weather is somewhat warm and agreeable and if they receive permission from the authorities, the Ohio State University cadets will be able to take part in the parade when General Pershing arrives here Wednesday afternoon.

As the cadets, three regiments in all have not been issued overcoats, their commandant, Lieut. Colonel Leonard said:

"It would be unreasonable to make them turn out in cold weather without overcoats."

The cadets have not yet been asked to take part in the parade, but Mayor Karb is expected to invite them this afternoon.

—and neither could you have told the difference!

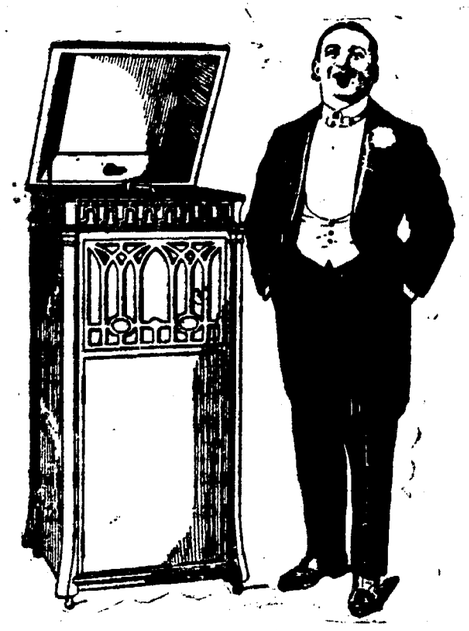

GLEN ELLISON
Drawn from actual photograph

Why Saturday's audience at the Sixth Street Theater was so completely mystified. Glen Ellison was inside the phonograph in all excepting physical presence.

At first reading, the story of the New Edison's performance last Saturday at the Sixth Street Theatre seems fraught with mystery.

But the explanation is simple enough.

First, get a picture of what happened. Mr. Ellison sang Roaming in the Gloaming. He stopped after the first few lines, but his voice flowed on without a break. No one even noticed he had stopped—until some eyes, keener than the rest, saw his lips were still. It was only then that realization dawned. The audience found it had been listening to the New Edison.*

To every ear, the two voices, living and RE-CREATED, had been without a shade of difference.

That was what so mystified the audience. They had expected the RE-CREATED voice to betray its phonographic origin. It was a step too advanced for their comprehension that this instrument should be all that Mr. Ellison is, excepting his physical presence.

The NEW EDISON
"The Phonograph With a Soul"

This extraordinary proof is the only means through which people learn to appreciate the true powers of the New Edison. If you are interested in music, it is indeed unfortunate that you were not present.

Yet, you know this is a test which no other phonograph dares to attempt. It is proof that no one can evade or deny. The New Edison* is the only phonograph which RE-CREATES music and the soul of music.

*The instrument used in Saturday's Tone-Test is the regular model which sells for $295.00 (in Canada, $431). It is an exact duplicate of the Laboratory Model which Mr. Edison perfected after spending Three Million Dollars in experiments.

STEVENSON BROS.
609 Main-St. Coshocton, Ohio.

WAGE COMMISSION SEEKS ACCESS TO PROFITS FIGURES

COLUMBUS, O., Dec. 16.—Authority to hand over the income tax returns of coal operators for 1918 to the commission to be appointed by President Wilsn to determine what additional wage increases the coal miners shall receive will be requested by congress by Secretary of the Treasury Glass, according to word reaching here from Washington.

RAILWAY MEN ACCEPT OFFER

WASHINGTON, Dec. 16.—Agreement has been reached by representatives of the trainmen's and enginemen's organizations officials of the railroad administration on the time and one half overtime in slow freight service, it was announced today.

Under this agreement time and a half overtime will be put into effect December first, affecting employes in this class of service. Under the settlement all arbitrary and special allowances formerly applicable between terminals are eliminated.

The above proposal was made by Director General Hines on November 15 and was taken under consideration by the trainmen who today formally accepted the new rate of pay.

Do Your Xmas Shopping Early at

Butler's Store
Cooperdale, Ohio.

We pay 80c for Eggs this week.

Top price for Turkeys and Poultry.

Farmers Killing Horses Because of Feed Cost

LAKEVIEW, Mich., Dec. 16—Farmers in this section are killing their horses and selling the hides on account of the high cost of feed for stock. Scores of work animals used in cultivating crops during the past summer have been bought the past dealers, the farmers rather than see the faithful servants starve, prefer to kill or sell them. Horses valued at $250 a year ago are selling for from $50 to $75 now.

Kremola Makes the Skin Beautiful

"KREMOLA" is a scientifically medicated snow white cream that does wonders for a bad complexion. Removes Tan, Moth-patches, Pimples, Eczema, etc. The Auto Woman's Protection. Elegant for men after shaving. MAIL $1.25. Free Booklet. Dr. C. H. Berry Co., 2975 Michigan Ave., Chicago.

Chiropractic Succeeds on Its Merits

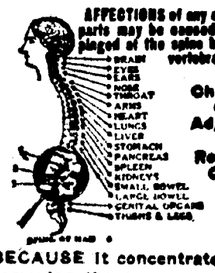

Chiropractic (SPINAL) Adjustments Will Remove the Cause of DISEASE

Chiropractic succeeds on its merits. Nothing but the good it has accomplished would give it the great favor it has found.

Chiropractic Is A Success. BECAUSE it is constructive and tends toward regeneration and life.

BECAUSE it rests upon an universal biologic law.

BECAUSE it concentrates upon removal of the primary cause, thus removing the symptoms and the possibility of lasting diseased condition.

Health Is Within Your Reach. Chiropractic Is Mastering Disease.

A. B. PARRISH, Chiropractor
416½ Main-St. Over Home Building & Loan
Hours: 9 to 11 a. m., 2 to 4 and 6 to 8 p. m., and by Appointment. Phone 1611.

NEWSPAPER ARCHIVE® NEWSPAPER ARCHIVE®

CINDERELLA TONIGHT

SPECIAL DOUBLE ATTRACTION

MRS. MILDRED HARRIS CHAPLIN in "FORBIDDEN." Her first Jewel production since "Home", is a story of an uncontrolable longing for gayety.

VIOLA DANA

Also

VIOLA DANA

In

"The Parisian Tigress"

Metro Comedy Drama of a Parision Grozette

And Two Reel GALE HENRY in "FARMERETTE"

FRIDAY and SATURDAY—WILLIAM FARNUM in "THE LONE STAR RANGER"

The Place Where You Can Get Your Money's Worth

Mystic Tonight

SPECIAL FEATURE

WM. DESMOND

In

"A SAGE BUSH HAMLET"

Irving Lewis's

CHICKEE CHOO MAIDS

A Guaranteed Attraction

Coming, Thursday

FRITZI BRUNETTE

In

THE WOMAN UNDER COVER

Everyday Needs for Holiday Giving

Dainty Handkerchiefs at Modish Prices

Colored Embroidered Handkerchiefs with fancy colored borders at ..... 59c and 69c box

White Embroidered Handkerchiefs made of fine Cambric and Linen, at ..... 69c and 79c box

Embroidered Handkerchiefs, 3 to a box, at $1.00

Fine Embroidered Linen Handkerchiefs. These are an extra good quality, at ..... 50c each

CREPE DE CHINE HANDKERCHIEFS with dainty colored borders and all-over designs, special at ..... 29c each

Fine Cambric Handkerchiefs with colored borders and embroidered designs, at ..... 25c each

Colored bordered Handkerchiefs. A fine quality. Fast colors, at .... 15c each

A Kid Glove Gift for the Practical Giver

Good quality Cape Gloves and French Dressed Kid and Suedes. All of the best quality and in the most wanted colors.

French Cape Gloves, a fine durable quality, made in Black, Brown, Gray, and Tan. An extra value at.. $2.95

Cape Gloves of superior quality. A heavy weight with Pique sewn styles. These are Brown, Black, Beaver and Gray, at ..... $3.75 pair

The McKeown-Settle Company

Society

Call Phone 205.

The C. I. C. class of St John's Evangelical church will enjoy a Christmas party Wednesday evening at the home of Miss Elizabeth Fink. 233 south Second-st.

• • • •

Mrs. A. W. Ogle, of Cleveland, arrived in Coshocton Monday evening to spend the holidays with her parents Mr. and Mrs. M. Fink, 233 south Second-st. Mr. Ogle will join her here Christmas.

• • • •

The King's Heralds of the West Bedford M. E. church met Saturday at the home of Miss Bessie Clark. During the business session, it was reported that the society had sent $20 during the first quarter for special work in Japan.

Miss Blanche Steffee was in charge of the program. Misses Bessie Clark Lucile McCurdy, Harold Mowery and Hazel Lee and William Steffee took part.

There were 16 members and two guests present.

The next meeting will be held January 10.

• • • •

Mrs. J. R. Johnston, who is making her home with her son, Fred Johnston, in Boston, Mass., is expected to arrive this evening to spend the holidays with Mr. and Mrs. Herbert Denman, 307 south Third-st.

• • • •

Mrs. J. F. Rawson, 307 south Third-st, has gone to Scranton, Pa., to spend the holidays with relatives.

• • • •

Mrs. H. C. McConnell, 425 Sycamore-st, will entertain the Roscoe Woman's club at her home Wednesday afternoon.

• • • •

The young married folk's dancing club will hold a dance Wednesday evening in the Moose hall. This is the third of a series of such functions which the club is holding this winter.

• • • •

District 1 of Sacred Heart church will meet Thursday evening at the home of Mrs. Joseph Matt, 430 Elm-st.

• • • •

The Historical club gave a delightful party Monday evening at the home of Mrs. W. S. Hutchinson, 224 south Sixth-st, honoring Mrs. C. B. Smith, Mrs. Smith is retiring from the presidency of the club, as she is moving to Columbus the first of the year.

Dinner was served at 5 o'clock, and during the dinner Miss Evalyn Swan sang several Christmas carols. The program followed. Two interesting papers were given, one by Mrs. Zed Harrington on "The Textile Industry" and one by Mrs. S. H. Nicholas on "War Posters." Miss Helen Wright played a violin solo, and Mrs. William T. Hartley gave an entertaining reading. The program closed with the singing by the hostesses of a clever parody on "Auld Lang Syne," written by Mrs. C. H. Glover.

In addition to the club members the following were guests: Mrs. N. G. McDonald, of Columbus, Mrs. E. W. Cresap, Mrs. J. A. Hesket, Mrs. Floyd Holl, Mrs. H. S. Lybarger, Mrs. Glenn Smith, Mrs. J. S. Elliott, Mrs. W. T. Knight, Miss Fannie Heck of Conesville, Mrs. A. W. Deans, Mrs. J. R. Myers, Mrs. Robert Hanlon, Mrs. Jas. Magers, Mrs. Ralph Leffler, Mrs. Edward Jacobs, Mrs. L. P. Gallagher, Mrs E. O. Selby, Mrs. O. B. Clifton, Mrs. D. A. Raiff, Mrs. W. R. Gault, Miss Emma Manner, Mrs. George Hay, Mrs. Joseph Speer, Miss Louise Glover of Helena, Mont., Miss Anna McCabe, Mrs. Hervey Speckman, Mrs. Harry Lewis of Pittsburgh, Miss Evalyn Swan and Miss Helen Wright.

The hostesses were: Mrs. Hutchinson, Mrs. W. J. Armstrong, Mrs. A. N. Compton, Mrs. J A. Compton, Mrs. Carlos Denman, Mrs. William Hartley, Mrs. W. W. McCullough, Mrs. C. H. Magruder, Mrs. Howard Miller, Mrs. S H. Nicholas, Mrs. Edward Olney, Mrs. P. M. Pettit, Mrs. H. S. Rinehart, Mrs. Alice Sibley, Mrs. George Swan, Mrs. E. M. Wright, Mrs. H. D. Beach, Mrs. David Davis, Mrs. C. H. Glover, Mrs. C. H. Hood, Mrs. William McCabe Mrs. J. M. Yarnell and Mrs. J. C. Wright

• • • •

Miss Elizabeth Sawyel, a pupil at Briarcliff Manor, New York City, is expected home Friday to spend the holidays at her home at 435 Chestnut-st

• • • •

Miss Marguerite Mills, 875 Walnut-st, will entertain the Rho Deltas at her home Friday evening.

• • • •

Mrs. B. F. Stover, 328 south Second-st, will entertain the N. G sewing club at her home Thursday afternoon.

• • • •

Mrs. Sylvester Bordenkircher and son, Robert, of Akron, will come to Coshocton Sunday to spend the holidays with relatives Mr. Bordenkircher will join his family Christmas eve

• • • •

Miss Kathryn Speckman, who is attending Miss Allen's school at West Newton, Mass., will arrive Saturday to spend the holidays with her parents, Mr. and Mrs. Hervey Speckman, 902 Cambridge-st.

• • • •

Miss Jane Barrett, 303 north Eleventh-st, will entertain the N. C. club at her home Thursday evening

• • • •

Olla Podrida club met Monday evening at the home of Miss Ruth Coe, 837 Chestnut-st. "Women Prominent in Business" was the subject for roll call. Mrs. C. Ray Speckman gave "The Legend of St. Nicholas" and Mrs. Joseph Johnston read a paper on "National Parks of United States." One new member, Miss Dorothy Dawson, was present

• • • •

HOWDY PAP

25 Candidates

TUESDAY EVENING, DEC. 16

MOOSE TEMPLE

Big Doings

Come and See

Committee.

Books For Children

Our line of Children's Books is complete, including: Camp Fire Girls, Motor Girls, Ruth Feildings, Boy Scout Series, Rover Boy Series, Bobbsey Twins and many others. Come in and select a practical gift for the boy or girl.

Page & Lorenz

Licensed To Marry

Harry Whiteus, 20, Clow plant employe, Coshocton; Rena Wood, 19, Coshocton, daughter of Wm. Wood.

Free Coffee—See Inter-City Tea Co. Ad on Page 6.

PNEUMONIA

Call a physician. Immediately begin "emergency" treatment with—

VICK'S VAPORUB

"YOUR BODYGUARD"—30¢, 60¢, $1.20

6th St. Theatre

The most wonderful play in America, "Experience," by George V. Hobart, will be presented by F. Ray Comstock and Morris Gest at the 6th St Theatre Tuesday evening, Dec. 23.

This will be the sixth season of "Experience" and the play bids fair to be more successful this year than ever before, because it seems that no matter where "Experience" goes, this remarkable modern morality play always attracts capacity audiences The clergymen of every big city from Maine to California have pronounced "Experience" one of the most wonderful lessons of right living ever presented to the eyes of youth. It is the story of the trials and temptations that beset youth on every hand and it is presented by a remarkable cast amid surroundings of great scenic beauty. There are ten scenes in the production and the cast is an exceptionally strong one

COLLEGE TENNIS MEET SET FOR WOOSTER MAY 27

COLUMBUS, O., Dec. 16. — The annual intercollegiate tennis tournament will take place May 27-29 on the Wooster courts.

A track schedule, arranged at Kenyon College, opens April 27 with Oberlin The Kenyon athletes will be at Denison May 8 and at Wooster May 14.

The Kenyon tennis players will play at Heidelberg April 30 and at Wooster May 1.

Miami University trackmen will visit Kentucky State April 24, Denison May 1 and Ohio Wesleyan on May 8. On May 15 Oxford will be the scene of a tri-state interscholastic track meet Miami will take part in the big six, May 21-22

Cincinnati will play at Oxford May 29.

W. J. Walker Sells West Bedford Store

Dwight Walker and Clarence Underwood have purchased from W J. Walker the general store at West Bedford and will take possession about January 1, W. J. Walker, who has been in charge of the store for the past sixteen years, has not decided upon his plans for the future. He purchased the Hiram Beall property at the corner of Vine-st and South Lawnay in Coshocton over a year ago. His brother, Frank Walker, was associated with him in the store until a little over a year ago when he sold his interest.

Dwight Walker has been employed in the store for the past six months. He is a nephew of W. J. Walker. Clarence Underwood has been engaged in the timber business. They are both energetic young men and success is predicted for them.

BOWLING NOTES

Bontleys Five will roll the Clay Dobbers the third match tonight at the Pastime alleys. Each has won a match for the city championship.

Thursday night two pottery teams will clash, and Friday night Ross Davis' team will roll the S. Smith team. The latter two teams were made up of Belvedere Club men. Davis' team won three games from Smith's aggregation last Friday night.

Partition Case Filed

M. A. Huston has commenced proceedings in common please court asking for the partition of real estate belonging to the estate of David Huston, deceased, consisting of lot 1339 in Selby & Almack's addition to Coshocton. R. C. Huston, Sophia E. Huston, Jennie Lenhart and eight other heirs are named as defendants. The plaintiff, who owns a one-tenth interest, asks that the real estate be sold. C. O. Turner is the attorney.

Y. W. C. A. organization meeting Tuesday evening at 7:30 at Central High School.

Christmas Hose for Men at D. O. Thompson's. Moderate prices are maintained here. Silk, Wool. Cotton, at 15c, 20c, 25c, 50c up to $1.25. It will pay you to look.

IN THIS WORLD

Things Are Brought About. They Do Not Just Happen. This Applies To Accumulating Money.

1. Few people have the good fortune.
2. To become suddenly wealthy.
3. With most of us.
4. It is a slow process
5. And systematic saving is necessary
6. The regular addition of interest is a big help.
7. Try an account with The Buckeye State Buildng and Loan Co. 22 West Gay St, Columbus, O.

OPPONENTS OF CUMMINS BILL CLOSE RANKS

WASHINGTON, Dec 16. — Concerted opposition to the Cummins railroad bill, pending in the senate has developed among Democrats and Republicans alike.

The senate met last night in a night session. Night sessions will be repeated each night until Saturday when the senate and house plan a recess over the Xmas holidays. Senator Cummins said he hoped for passage at that time. He said every minute would be used to pass the bill Saturday. Leaders say every minute will be needed.

ALLIED ARMS TO OCCUPY PALESTINE

LONDON, Dec. 16 — That Palestine and Syria have been partitioned for military occupation by British and French troops has been revealed following a conference by General Sir H. H. Allenby of the British army and general Gourad of the French army, said a news agency dispatch from Cairo, Egypt today These military zones are to be made permanent by the Turkish peace treaty.

MEXICAN SEES WISDOM IN THE STATE'S POLICY

MEXICO CITY, MEX., Dec. 16 — "Mexico would have been absorbed economically and politically if she had entered the war in favor of the allies," declared Louis Cabriera, minister of finance in a statement given to the Mexican press today. He added:

"Mexico is more convinced than ever of the wisdom of the neutrality policy. We are now beginning to reap the benefits as the world's markets need many things which Mexico has in abundance."

Inventor's Tidal-Turbine Harnesses Tide Near Liverpool

Apparatus Consists of Buckets Attachtached to Endless Chains. Power Cheaper Than from Coal.

LONDON, Dec. 16—The tide has been harnessed near Liverpool and from dynamos operated by the flow of the water power has been obtained cheaper than from coal produced nearby.

The inventor is Joseph Clarkson, the Manchester engineer who recently perfected a wind-turbine His tidal turbine, after experiments in the River Mersey, appears to mark an important stage in the harnessing of tidal and water power, scientists claim.

Clarkson's apparatus consists of buckets placed behind each other and attached to an endless chain, which operates chain wheels fixed on horizontal shafts. The whole is fixed on a floating framework, the buckets on the lower side being in the water, while those on the upper side are out of it. The flow of water keeps the chain rotating The shaft drives a dynamo or charges an accumulator.

The Industrial Power and Transport Department of the Board of Trade, London, became interested in Clarkson's invention and authorized experimental tests aboard H M. S Conway, which lay at anchor in the Mersey. The tests proved satisfactory.

"I calculate that my tidal turbine, placed in a tidal stream of only two miles an hour, will provide electricty continuously for twenty-four hours a day at a cost of less than one penny per unit.

"The invention is easily applicable to non-tidal streams"

"Say it with Flowers." A. B. Williams, Florist.

DIRECTORS MEETING

Notice is hereby given that the Annual Stockholders meeting of THE PEOPLES BANKING COMPANY, of Coshocton, Ohio, will be held at its banking rooms at one o'clock p. m., Tuesday, January 13th, 1920, for the purpose of electing a board of directors for the ensuing year, and the transaction of any other business that may properly come before the meeting.

R. H. MILLS, Secretary.

Dec. 16,23,30; Jan. 6.

Yes, indeed! Those stylish English Shoes D. O. Thompson sells at $4.50, $5.50, $6.90 and $7.50 would please him for his Christmas. They come in Dark Tan and Gunmetal.

AERIAL FIELD CAMPAIGN

COLUMBUS, O, Dec 16 — A campaign for a government landing field near here, as one of the steps on the proposed Cleveland-Cincinnati aerial mail route, has been started by the local aero club.

Besides the federal field, the club also advocates a flying field, where other aviators will be allowed facilities for flying and landing

Y. W. C. A. organization meeting Tuesday evening at 7:30 at Central High School.

What shall I give him for his Christmas? Let it be a Hat of the latest style. D. O. Thompson will know the style he may like—$2.90, $3.50, $4.50 up to $7.00.

New System

New Orleans Molasses, No. 2 can 19c

Try a lb. of our Famous French Breakfast Coffee, lb. . 44c

All kinds of Xmas Candies.

Cooking Figs, lb. 35c

CARTON'S

XMAS SLIPPERS

THE IDEAL GIFT

Women's Felt Slippers with good leather soles, ribbon or fur trimmed. Twelve different colors to select from, at—

$1.50 TO $3.00

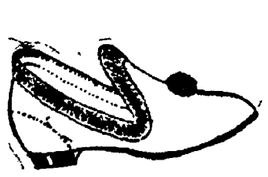

Many beautiful colors in Quilted Satin Boudoir Slippers, at—

$3.00

Stylish Kid Leather Boudoir Slippers, in Black and colors, all sizes, at—

$2.50 TO $3.50

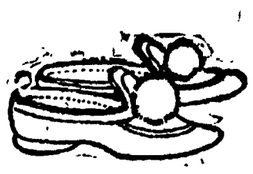

FELT "COMFY" SLIPPERS. Pretty styles with Pompom at toe, and ribbon trimmed collar, comfortable padded roles. Many colors, all sizes, at—

$2.00 TO $3.00

CARTON'S

"None But Good Shoes"

Gifts Men Appreciate

Prominent among gifts that are most acceptable to men are:—

GOOD CIGARS GOOD BOOKS SHAVING SETS BILL FOLDS TRAVELING CASES MILITARY BRUSHES SAFETY RAZORS FOUNTAIN PENS

A complete line of each of these besides numerous other useful gift novelties are to be found on our shelves. It will pay you to do your Christmas shopping with us.

THE WIMMER-ARNOLD CO.

No. 2 Forbes Block The Gift Store 404 Main-St.

NewspaperARCHIVE® NewspaperARCHIVE®

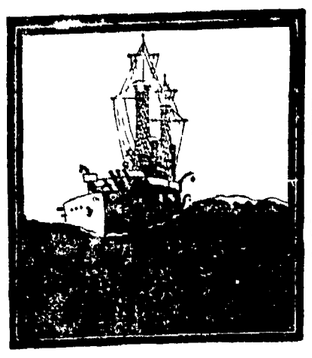

BATTLE-SHIP Coffee

is a favorite with good cooks and housewives.

In fact the exceptional flavor of Battleship Coffee makes the best kind of cooking taste just a bit better.

Coffee—The Perfect Drink

The Canby, Ach & Canby Co.
Dayton, Ohio

INDIAN OUTRAGE TO BE AIRED IN BRITISH HOUSES

LONDON, Dec. 16.—The revelation of the massacre of five hundred persons and the wounding of 1,500 others, by troops acting under British Army officers during the disorders last April is certain to be aired in parliament, according to the Daily Express today.

The Manchester Guardian and the Daily Herald, the latter the official organ of the labor party, were the only two papers that commented heatedly against the wholesale killings. The Daily Herald declared that the only solution for such troubles is the creation of a labor government for England which would extend self determination to such countries as India, Egypt and Ireland.

The Morning Post attempted to justify the shooting of Indians at Ameritzar, pointing out that "sedition had been growing in India."

"Few more dreadful incidents can be found in the history of British rule in India," said the Manchester Guardian.

STORE LIGHTS ON

COLUMBUS, O., Dec. 16—Evidence that the coal strike is over is seen here in the resumption of elaborate window and display lighting, and of normal passenger train service on all lines out of this city.

THE BOYS AT CHRISTMAS TIME

Need the health giving protection of Father John's Medicine to ward off colds, coughs and to build new strength.

In a recent letter Mrs. M. E. Ford, the mother of these two healthy children writes: "I use Father John's Medicine in all cases of coughs and colds, also as a tonic. It is invaluable in the home, especially where there are small children, it is such an excellent tonic and pleasant to take. My home is never without a bottle of Father John's Medicine." (Signed) Mrs. M. E. Ford, 214 Lonsdale Avenue, Pawtucket, R. I.

Thousands of mothers say they keep their children well and strong and build them up after colds and coughs by giving them Father John's Medicine, which is pure and wholesome and guaranteed free from alcohol or dangerous drugs.

SWEET NUT MARGARINE

Creamery Butter 72c Sweet-Nut 35c Save 37c lb.

"CUTS YOUR BUTTER BILL IN TWO"
A 45c VALUE AT A 35c PRICE (Save a Dime)
MADE FROM NUTS AND PASTEURIZED MILK
"BETTER AND CLEANER THAN ANY BUTTER"
FREE FROM ANIMAL FATS!!

Sweet-Nut Puts Money In Your Purse

FREE COFFEE!!!

Save 37c Every Time You Buy A Pound Of Sweet-Nut

AS AN INDUCEMENT TO TRY SWEET NUT WE WILL GIVE 1-4 LB OF OUR STANDARD (55c VALUE-COFFEE FREE!! TO EACH PURCHASER OF SWEET-NUT ON THURS., FRI., AND SAT. OF THIS WEEK

Dec. 18, 19, 20 at 35c Lb.

SATISFACTION GUARANTEED OR YOUR MONEY CHEERFULLY REFUNDED

Wake Up And Save Some Of The Money You Earn

The Inter City Tea Co.

405 Main St. Coshocton, Ohio

ALLEGED LEAK FROM U. S. SUPREME COURT TO WALL STREET IS INVESTIGATED

WASHINGTON, Dec. 16—Disclosure was made today that a sweeping investigation of an alleged "leak" of decisions of the supreme court of the United States for speculative purposes in Wall st has been conducted by the department of justice since November 22nd.

The investigation was at the instance of Chief Justice Edward Douglas White of the supreme court for the purpose of clearing up rumors that advance information of supreme court decisions were being used for speculative purposes.

Chief William J. Flynn, of the investigation bureau of the department of justice acting under the direct orders of Assistant Attorney General C. B. Ames, conducted the investigation at New York and in this city.

Chief Flynn informed the International News service that he had interrogated at Washington last night 2 men who are connected with the government and he talked with a Washington lawyer in New York this morning prior to the supreme court decision in the wet and dry cases.

It is known that this lawyer went to New York yesterday, for the purpose of speculating in a certain stock which would be affected by the decision in the wet and dry cases and, according to this lawyer's admission to Chief Flynn today, Chief Flynn said he had anticipated that the decision of the court would uphold the constitutionality of the dry law.

Chief Flynn said.

"There has been an investigation of a rumor that supreme court decisions were leaking to Wall street and this investigation is being made. No arrests have been made, but three men have been interrogated.

It is possible that lawyers will be brot before the court on disbarment proceedings.

"It is the claim of these men that there has been no actual "leak" of decisions of the supreme court and they set up the claim that for sometime they have been conducting a system of "forecasting supreme court decisions, by a process of legal deduction.

"One of the lawyers interrogated is employed by the department of justice. Another man interrogated at Washington last night is a minor attache of the supreme court. There is no proof that the attache has done anything wrong or that he did participate even in the profits of an alleged system of forecasting decisions of the court. Our investigation has disclosed a relationship between the department of justice lawyer involved and another lawyer who went to New York yesterday and informed a number of witnesses that the supreme court decisions in the wet and dry cases would uphold the constitutionality of the law.

"It is also true, according to my investigation that the lawyer who is supposed to have made the deductions and the lawyer employed in the department of justice were in New York on the Monday that the supreme court decision in the Southern Pacific case was handed down, that they roomed together at the Waldorf Astoria, that the department of justice lawyer did not register but slept in the room of the other man and that the department of justice lawyer did on that Monday sell Southern Pacific short and took a profit of three points on the adverse decision.

"Despite remarkable circumstances it is nevertheless the contention of all these men that there is no leak in the court but that it has been possible by a study of the cases to guess what the decisions will be.

"I reported these facts to the department of justice. You will have to ask Judge Ames whether or not the department believes these stories. There are some matters which I cannot disclose.

"The supreme court is our most sacred political institution and of course sred political institution and of course would be an undesirable equity.

"Whether by actual leak or by commercializing their legal knowledge the lawyers involved would of course have committed a gross wrong because of professional ethics by utilizing such information or acting on such belief in speculating."

STUDENT SHOOTS AT EGYPT'S PREMIER

CAIRO, Egypt, Dec. 16.—An attempt was made by an Egyptian student to assassinate the premier today while he was on his way to take part in a cabinet meeting. The student was arrested, the premier was unharmed. The shot fired by the student went wide of its mark.

COURT ADJOURNS

WASHINGTON, Dec. 16.—The Supreme court of the United States announced a recess from Monday December 22 to Monday January 5.

RID FACE OF BLEMISHES BY PLEASANT LAXATIVE

Get at the causes of skin eruptions, pimples and blotchy complexion, and the trouble will disappear. When stomach, liver and bowels are not working together, many poisons are absorbed by the blood instead of passing off as waste. These try to pass through the pores, and the skin becomes irritated and unsightly. Take Nitelets, the wonderful vegetable laxative, and be free from constipation and indigestion. 10c and 25c.

For sale and recommended by Siegrist & Williams, Page & Lorenz, and Robertson's Drug Store.

Ends Stubborn Coughs in a Hurry

For real effectiveness, this old home-made remedy has no equal. Easily and cheaply prepared.

You'll never know how quickly a bad cough can be conquered, until you try this famous old home-made remedy. Anyone who has coughed all day and all night, will say that the immediate relief given is almost like magic. It takes but a moment to prepare, and really there is nothing better for coughs.

Into a pint bottle, put 2½ ounces of Pinex; then add plain granulated sugar syrup to make a full pint. Or you can use clarified molasses, honey, or corn syrup, instead of sugar syrup. Either way, the full pint saves about two-thirds of the money usually spent for cough preparations, and gives you a more positive, effective remedy. It keeps perfectly, and tastes pleasant—children like it.

You can feel this take hold instantly, soothing and healing the membranes in all the air passages. It promptly loosens a dry, tight cough, and soon you will notice the phlegm thin out and then disappear altogether. A day's use will usually break up an ordinary throat or chest cold, and it is also splendid for bronchitis, croup, hoarseness, and bronchial asthma.

Pinex is a most valuable concentrated compound of genuine Norway pine extract, the most reliable remedy for throat and chest ailments.

To avoid disappointment, ask your druggist for "2½ ounces of Pinex" with directions and don't accept anything else. Guaranteed to give absolute satisfaction or money refunded. The Pinex Co., Ft. Wayne, Ind.

Lessons in Optometry

By OTIS G. MORSE

LESSON SIXTEEN

Is it likely that more and more people will wear glasses as time passes?

Yes, when Optometry has attained its proper place in the estimation of the public, far more people than at present will wear glasses.

With what result?

The efficiency of the people will be greatly increased

In what way.

By the removal of eye strain with all its detrimental effects.

It would seem to be the duty of Optometrists to acquaint the public with the advantages of wearing glasses, and with the beneficial results that would follow a more general recognition of what Optometry is and what it does?

Yes, it is for exactly that reason that this series of lessons is being printed.

OTIS G. MORSE

Optometrist & Optician. Phone 1557
Main Street, Opposite Courthouse.
"My Specialty, Comfortable Vision"

Quick Way To End Stomach Trouble

Wouldn't you like to know once more what it means to feel a good healthy appetite and then sit down and enjoy a hearty meal without suffering from sour, acid stomach, gas, belching, bloating, heart palpitation, nervousness and other distress as you usually do?

Here's a sure way to end stomach trouble. Get a bottle of liquid MARLIX. Take it as directed. Watch the result. You'll eat as you never ate before. And you'll enjoy eating. Stomach distress with you will be a thing of the past—gone and forgotten. No matter what you've tried or what has failed, try MARLIX. MARLIX will not fail. It is absolutely guaranteed by The Marlix Co., Fort Wayne, Ind., and druggists. Get a bottle right now and try it. The first dose will prove

MARLIX
YOUR STOMACH'S FRIEND

WIMMER-ARNOLD CO.
NO. 2 FORBES BLOCK

Take a tip from **D. O. Thompson** and buy your Christmas Sweater at the gift store that has "No Rent to Pay" and sells for "Less". Sweaters from $1.59 to $12.00.

Beauty Answers

By MADAME MAREE

LONGING—You will never again ask yourself why you "have such a poor complexion" if you will be sure to use the formula I give you here. You'll wonder why other women "have such poor complexions!" Go to the drug store and get one ounce of zintone. This will cost about 50 cents. Mix with two tablespoonfuls of glycerine in one pint of water. Apply this cream rather thick and rub it in thoroughly, every day. Every blemish will disappear quickly, and your hopes for a queenly complexion will come true. It never fails to give a queenly, adorable, extraordinary tint and purity to the skin.

• • •

MRS. "HAIRY"—It is just as easy to remove superfluous hairs now as it is to use your favorite face cream or lotion, and just as agreeable—if you use the proper means. The usual powders and pastes often irritate and redden the skin, and this has done more than anything else to make it a drudgery for women to use a superfluous hair remover. Now all danger, irritation and skin reddening is eliminated by the use of a few drops of sulfo solution. You can apply this instantly with the fingers on the hairs to be removed. There is nothing to mix or get ready. The hairs can then be literally wiped off with the fingers. The skin is left smooth and soft as a baby's. This liquid can be applied often, without any skin irritation even to delicate parts. It is ideal. Use it on the arms, shoulders, bust, ankles, armpits. Never shave off hairs, as this makes them more stiff and grow faster.

• • •

SORE ARMS—I want you to try this for the control of that excessive and unnatural perspiration in the armpits. It will save your garments, too, and prevent many embarrassments. Simply sprinkle hydrolized talc in the armpits, freely. This is really a wonderful article for the purpose and any drug store can supply you. A 50-cent can of this will last you several months.

There are many reasons for buying your gifts at **D. O. Thompson's.** You can buy for "Less." We have what you want. You can save. Come in and see.

Bring your Christmas list to **D. O. Thompson's** for gifts for men or boys. We have what you are looking for at prices "Less" than you would expect.

WHEAT ACREAGE AND CONDITION BELOW AVERAGE

WASHINGTON, Dec. 15.—The crop reporting board of the bureau of crop estimates of the United States department of agriculture makes the following estimates from reports of its correspondents and agents.

"Winter wheat area sown this fall is 38,770,000 acres, which is 23.2 per cent less than the revised estimated area sown in the fall of 1918 (viz 50,489,000 acres.) Condition on December was 85.2 against 98.5 and 79.3 on December 1, 1918 and 1917 respectively, and a ten year average of 89.5.

Rye area sown this fall is 5,530,000 acres, which is 29.5 percent less than the revised estimates as sown in the fall of 1918 (viz 7,327,000 acres)

Condition on December 1 was 89.8 against 80.0 and 84.1 on December 1, 1918 and 1917 respectively, and a ten year average of 91.6.

Everybody reads Tribune Class Ads

Woman 80. Years Old

Says she owes her wonderful health to Vinol, our Cod Liver and Iron Tonic.

Wooster, O.—"The grippe left me in a weakened, run-down condition. Doctors had given me their best tonics without effect. As I have depended on Vinol to build me up every spring for the past nine years with such good results, I tried it. My appetite improved, my strength came back so I am not only taking care of my household duties, but direct the management of two large farms. I tell all my friends to use Vinol when they need strength."—MRS. MARTHA SICKLES.

Women who are run-down, nervous, lack energy and working strength should take Vinol as it contains Beef and Cod Liver Peptones, Iron and Hypophosphites, the very elements needed to restore a lost appetite, enrich the blood and create strength.

Siegrist and Williams and druggists everywhere. 5

Big Christmas specials in finest Neckwear. No store will show you fine Silk Four-in-Hand Neckwear at 39c, 59c, 75c, 98c up to $2, only **D. O. Thompson.**

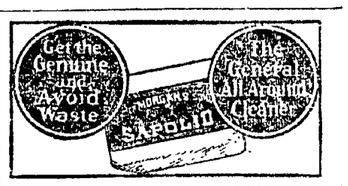

HEAD STUFFED FROM CATARRH OR A COLD

Says Cream Applied in Nostrils Opens Air Passages Right Up.

Instant relief—no waiting. Your clogged nostrils open right up; the air passages of your head clear and you can breathe freely. No more hawking, snuffling, blowing, headache, dryness. No struggling for breath at night; your cold or catarrh disappears.

Get a small bottle of Ely's Cream Balm from your druggist now. Apply a little of this fragrant, antiseptic, healing cream in your nostrils. It penetrates thru every air passage of the head, soothes the inflamed or swollen mucous membrane and relief comes instantly.

It's just fine. Don't stay stuffed-up with a cold or nasty catarrh.

BLISS NATIVE HERB TABLETS

TO-NIGHT AT BEDTIME

If you feel out-of-sorts, run-down or "all in" from over exertion, or if you are constipated, or your liver is out of order, take BLISS NATIVE HERB TABLETS. In severe cases of headache or rheumatism pains two tablets may be taken. You will get up next morning feeling very much better. Bliss Native Herb Tablets act gently but effectively on the kidney, liver, and bowels. The dollar box contains 20 tablets, and usually lasts six months. Get the genuine, and look for the trade mark and money back guarantee on each box. Two sizes, 50c and $1.00.

Sold by leading druggists and local agents everywhere.

Made by Alonzo O. Bliss Co., Washington, D. C.

Sure Relief

6 BELL-ANS
Hot water
Sure Relief

BELL-ANS FOR INDIGESTION

Help Your Digestion

When acid-distressed, relieve the indigestion with

KI-MOIDS

Dissolve easily on tongue—as pleasant to take as candy. Keep your stomach sweet, try Ki-moids

MADE BY SCOTT & BOWNE
MAKERS OF SCOTT'S EMULSION
19-5A

Get a Can TO-DAY From Your Hardware or Grocery Dealer

The Commercial National Bank

Our 1920 Calendar is Ready For Distribution

If you can not call at the bank in person to get yours, send us postal and we will mail it to you."

The Commercial National Bank

A Woman's Message to Women:

(TRADE-MARK)

CINCINNATI, OHIO.

"When I received your generous trial treatment, I was run-down, almost a wreck, could scarcely stay up to do my work. I had little interest in life, was irritable beyond control; but believe me when I say your treatment gave relief at once, and now I feel like a new woman. The terrible pains in my side and the heavy dragging-down feeling are all gone. I honestly believe I was saved from an operation. Mrs Summers' Opaline Remedy is truly a Godsend to suffering women. Please print this if it will lead any sufferer to recovery."
MRS. T. G. CARTER, 3409 Russell Ave.

DETROIT, MICH.

"Six months ago I wrote for a sample of Mrs. Summers' Opaline treatment. I had spent hundreds of dollars seeking health, before I overcame my prejudice to advertised medicines and used your remedy. I was just at the point of having an operation, as I was in terrible shape from not having proper care after confinement. I ordered six boxes of your treatment, and today I am a well woman, can do my work and enjoy myself. Words cannot express my gratitude. Use my letter wherever you wish, as I am convinced there is nothing in the world like the Opaline Treatment."
MRS. CHARLES LENTZ,
316 Sheridan Street.

Only A Woman Knows A Woman's Trials and Understands Her Need of Sympathy and Help.

That is why hundreds of women gladly testify to the value of Mrs. Summers' popular Opaline Home Treatment in relieving so much of the misery and suffering known only to womankind. READER, if you are troubled with some of those special ailments of women.—

SEND FOR A FREE TEN DAYS' TREATMENT

with illustrated, descriptive copy of *"Woman's Own Medical Adviser."* Test Mrs. Summers' Opaline Remedy for yourself, in your home, without the knowledge or aid of anyone. You can then continue if you wish, at about 10c. a week. For twenty-five years women reported it satisfactory, and often superior to vegetable tonics and compounds. Used by old and young and does not interfere with daily work. Write in confidence, as your letter is opened, read and answered by a woman. For the Free Trial, address,

THE SUMMERS MEDICAL CO., Women's Dept. O, South Bend, Ind.
(Mrs. Summers' Remedies Are Sold At Leading Drug Stores.)

NEWSPAPER ARCHIVE® NEWSPAPER ARCHIVE®

LOST AND FOUND

LOST—Lady's purse containing about $26 in bills and ticket to Newcomerstown at Penna. station. Finder please return to Tribune. Reward.

LOST—Blue beaded bag containing a small blue coin purse and change. Mrs. Bess McDonald, Heiman apts, north Fifth-st. Reward.

LOST — United States 37x5 Cord Tire on rim, November 25, between Newark and Coshocton. Finder communicate with George F. Burba, Jr., 1227 Columbus Savings & Trust Bldg., Columbus, Ohio.

MALE HELP WANTED

WANTED—2 neat appearing young men about 21 to go south with manager, leaving soon. Call in person at room 26, Coshocton hotel.

FEMALE HELP WANTED

WANTED—Waitress, apply before Saturday. Criterion Restaurant.

WANTED—A good girl or woman to do housework. No washings. Phone 651 Sundays or evenings.

WANTED TO BUY OR RENT

I want to rent 25 to 50 acres three or four miles from Coshocton or Roscoe. E. M. Wolford, 167 East State St., Columbus, Ohio.

WANTED TO BUY—Poultry of all kinds and butter and eggs. Moore & Darling, Nellie, O.

WANTED—To rent 5 to 7 room house, centrally located. Phone 972.

WANTED—Gocarts and sulkies, second hand. Phone 698, or call at Y. W. C. A. rooms, 440 Main-st.

WE NEED FARMS to sell. Good ones, too. More buyers than farms. Come in and let us tell you what we can get for your farm. No charge for listing, just for selling. McCONNELL & KARR, Agts.

FARM WANTED — Not particular as to size or improvements, but must be a bargain. Give full description, photo, and absolutely lowest price and best terms. No dealers. G. W. Page, Coshocton, Ohio.

SPECIAL NOTICES

NOTICE—To both wagon and railway coal mine operators. I, the undersigned will operate a coal yard in Coshocton, opposite Wheeling freight station. Will pay cash for best grades of coal on wagon or car. For particulars call in person at 856 south Sixth st, after 4 p. m., or phone 915. G. W. Strausburg.

WANTED, FARM OWNERS to call at office of Blake V. Mizer, Selby Bldg., who is the agent for the Strout Farm Agency and get one or more of their calendars for the year 1920.

TIMELY SUGGESTIONS to the housewives and young women of the home. Now is the time to have your clothes cleaned up for the holidays. Prompt service, good work and reasonable prices. Coshocton Dry Cleaning, Main and Fifth-Sts., phone 804.

TRY our home cooking. Liberty Restaurant, 245 Main-st near Third-st.

SPECIAL NOTICE
No hunting, trapping, or trespassing, day or night on my farm, under penalty of the law. Mrs. J. W. Almack.

Will the party who took black silk umbrella with small silver plate with monogram "E" from the Buckeye Saturday afternoon please return same to the Buckeye?

WANTED — Repair shop work, welding of all kinds. Nothing too heavy for us. We specialize on automobile cylinders or caps, brass, bronze, cast iron steel and aluminum. All auto parts are good steel and can be made good as new. Fred Dexter, 130 Hickory-St.

POULTRY AND PET STOCK

FOR SALE—Pure bred Mammoth Bronze Toms, $10 and $12. Hens $8, Barred Rock, Bradley strain, Rhode Island Red, Silver Spangled Hamburg cockerels, $3.50. Mrs. R. L. Sharples, Warsaw, O. Phone 84.

ROOMS AND BOARDING

FOR RENT—Furnished rooms on first floor. Very desirable and only one square from postoffice. Call at 652 Walnut-st. Phone 672.

FOR RENT—Furnished room for gentleman. Very desirable, two squares from postoffice. See Mrs. McDowell, 655 Locust st, or phone 1446-A.

FOR RENT—Furnished rooms. 148 S. Second-st. Phone 161.

Everybody reads Tribune Class Ads.

We know he will be pleased if you give him warm Underwear, for his Christmas. Union Suits Worth $2.00 for $1.65, at D. O. Thompson's.

FOR SALE OR RENT

FOR RENT — Suite of business rooms in Tribune building, modern in every respect. Heat furnished. Apply at Tribune.

FOR SALE — On East Main street, close in, six room property, bath, gas and water, big lot. Only $2600. McConnell & Karr, Agents.

FOR SALE — Nice little home on Wilson Avenue, with gas and water, $1500. McConnell & Karr, Agents.

FOR SALE — On the river road, 5 room house, with good big lot, $1200. McConnell & Karr, Agents.

FOR SALE—Large house on Vine-st, close to 7th-st, with big barn. Price $2750. Call at 735 S. 7th St.

FOR SALE—On Vine street, modern six room house. This is close in and worth $3750. McConnell & Karr, Agents.

FOR SALE — On Cambridge Street, cottage style house, fully modern, $4500. McConnell & Karr, Agents.

FOR SALE — Number one good big house on McClain Avenue, entirely modern, with oak finish. McConnell & Karr, Agents.

FOR SALE — Little home in West Lafayette, on Main-St. $1300. McConnell & Karr, Agents.

FOR SALE — 90 acres flat ridge land in good state of cultivation. Sound 7 room dwelling, bank barn, good as new 30x45, silo, wagon shed and granary, good orchard, church and school at the door. About 7 miles from Coshocton. $5400. McConnell & Karr, Agts.

MISCELLANEOUS FOR SALE

FOR SALE—Large size leather doll cab, English style. In good condition. Price $6. 948 east Main-st.

NOTICE—Man, Oh, Man, don't go with cold feet when you can keep them warm with a pair of arctics at a saving of 50c to $1, and save your shoes at the same time. Little red top rubber boots and Hi Top shoes for boys. Men and boys save $1 to $3 on your next pair of shoes. No clerk help to pay. It pays to investigate. A. O. Lower, Main st.

XMAS candies, cigars, tobacco, cigarettes. Liberty Restaurant, 245 Main st, near Third-st.

FOR SALE—Purple Broadcloth Suit, seal collar, size 38. 304 Chestnut-st., phone 1142-A.

FOR SALE—Doll's full size new reed gocart. Large enough for 4 month old child. Cost $15 will sell for $10. 310 north Third-st. Phone 859.

FOR SALE—Oliver typewriter, three burner hot plate and heating stove. C. H. Jones, phone 906-A.

BOXWOOD cemetery wreaths, also laurel and boxwood wreaths with bright red mountain berries for the home or Xmas gifts. Williams' Green House.

Buy a meal ticket and save money. Liberty Restaurant (Strictly American.) 245 Main-st, near Third-st.

FOR SALE—Large office desk, $5.00; felt top table $2.00; large machine for cutting card board and heavy paper. Mrs. J. W. Almack, phone 917, 214 south Sixth-st.

BUSINESS OPPORTUNITIES

Eyes that are being strained cause headaches, blur, styes, granulated lids, aching in balls, burning, watering and should be examined at once.
—See—
THE BURNS OPTICAL CO.
Cor. Main & Sixth-Sts. Phone 87

WE ARE SECOND TO NONE in Dry Cleaning and Pressing. A trial will convince you. Let us call for your work. Phone 1566, F. A. Hasenkamp, 533 Main-st.

LET US SELL YOUR HOUSE—Phone us if you will sell your property at a just and fair price, and we will furnish buyer for same at once. Remember it will cost you nothing unless the property is sold. Blake V. Mizer & Co., Phone 1186, Selby Bldg.

AUTOMOBILES AND ACCESSORIES

NOTICE
to automobile owners now is the time to save your tires, have those cuts and bruises repaired and save money. See Mr. Coldiron at The Coshocton Vulcanizing Co. 603 Walnut-st.

MR. CAR OWNER—It makes no difference with us as to the make, model or style of your car or the nature of the work. We repair them all properly and our prices are right. W. M. Knoff & Son, 702 John-st. Phone 117.

Everybody reads Tribune Class Ads.

BUY FARMS FOR A CHRISTMAS PRESENT

We are selling and listing farms all the time. Inquiries never so numerous, not from all over the world, but over a number of states.

1—142 acres rolling hill smooth land in good state of cultivation, buildings, and good seven room house, painted, slate roof, bank barn, nearly new 26x36, painted, slate roof bank barn, 32x70, poultry house, cribs and other out buildings. Would consider as part pay residence in Coshocton. Located near Bethesda church in Muskingum-co, about 4½ miles east of Adams Mills. This will stand consideration at $40 per acre.

2—151 Acres. A pasture farm proposition for some bottom farmer in Warsaw direction. No buildings. Timber to sell. $4000.

3—176 Acres hill land in sight of Coshocton. No buildings, some coal and orchard. This is nice laying land and should interest someone with limited funds at $6000.

4—65 Acres mostly level, in real good condition, fair six-room house, fruit, well watered, operating coal bank. Offered with or without bank. About 4 miles out on good road.

5—150 Acres number one good hill land with quite a few acres of run bottom. Land well cared for. Good big home, three barns, granaries, spring and spring house. Phone and mail service. School and church handy. Si4 miles out on good road. All for $12000.

6—223 acres nice laying hill, good seven room dwelling, 2 barns, other smaller buildings, pasture well watered, fruit, 40 acres timber. Located in Jackson and Virginia tps. This farm could be divided nicely. $12,000.

7—267 acres hill, underlaid with valuable coal vein, 30 acres timber to sell. Nice big home spring water at house, other buildings fair, eastern Franklin. Will divide farm. $40 per acre.

8—90 acres nice laying hill near Helmick. Buildings good but not large. Coal bank and timber, $3500.

9—80 acres hill in good state cultivation. Fine house, other buildings, plain, fruit, well water. Little north of Keene. $4500.

10—252 acres with round 100 acres of flat ridge land. Timber to sell on this place big item. Nearly new house and barn, both painted Railroad at Layland nearby. Church on farm. All this for $6000.

11—70 acres fine laying hill land in tip top condition Buildings of all kinds. Lots of fruit. Peach crop this year will make big payment. Coshocton-Chili road. $4000.

12—92 acres hill land, fair buildings, operating mine, just off Coshocton-Conesville road. Orders are sell it $3500.

13—30 acres hill land near New Moscow. No buildings. Someone in that community make us an offer.

14—36 acres near West Lafayette. Beautiful home site. Fine orchard. Five acres in truck. Fifteen minute drive from Coshocton on new pike. $6250.

15—150 acres hill land bordering the bottoms. Fair buildings. On Warsaw road A splendid opportunity for someone with small fund. $4000.

16—200 acres hill land. Sound buildings in Virginia-tp, and cheaper than a broom at $5500.

17—100 acres near Keene. Sound buildings, plenty fruit and good proposit on for beginner at $4000.

18—120 acres in Linton-tp, 7-room dwelling, stable, barn, other outbuildings. Spring water at house Lots of fruit, 18 acres wheat out Land in fair state of cultivation and not steep. Near Plainfield. $4000.

19—42 acres little west of Keene Good buildings. Lots of fruit, level road to Coshocton Only $3000

20—100 acres near West Lafayette, half level, nice home, sheep barn and stable. This is the kind so many ask for. Is well located to all conveniences. $9500.

21—100 acres in Bethlehem-tp, 7-room house, stable, barn, fine big spring at door, some run bottom, level road to Coshocton, fruit. Only $4500.

22—29 acres up in White Eyes. Good house and bank barn, silo, chicken house, spring water orchard. Everything good order $2200.

23—150 acres of the finest Muskingum valley land in Ohio. It is now producing fine crops and can be made to produce much larger. A farm proposition of this kind has never been offered to the public before in Coshocton-co.

24—90 acres rolling hill, absolutely worth $5000. Good dwelling, bank barn 40x66. Limestone spring at door. In Mill Creek. Look at it.

25—134 acres rolling hill in Muskingum county near Wills Creek store. In good order, number one buildings. Plenty fruit. Owner S. T. Hanks. $4500.

26—51 acres hill, good dwelling, other buildings fair, silo. Coal mine operating. 4 acres fruit. $3000.

27—Elegant good big farm in Keene community. Inquire about it for particulars.

28—4 acres with full set of buildings, fruit and well water, down in Pleasant Valley. $1850.

29—40 acres good hill land, extra good new house, barn, sheep barn, chicken house, spring water at house, peach and apple orchard, out little ways from Trinway. $2500.

Possession may be had of a great many of these farms yet this fall. Few will trade for city property, for smaller tracts or for larger tracts.

If there is a farm or farms in the list that appeals to you see or write us for particulars. You don't and neither do we know the low dollar that will buy a farm on the list.

McCONNELL & KARR, AGTS.

LIVE STOCK AND PRODUCE

CALF FOR SALE—Call phone 1273-C.

FOR SALE—Two cows to be fresh Dec. 28 and Feb. 1. Chris Royer, Conesville 1.

FOR SALE—Eight head of horses, 4 workers and four drivers. J. B. Dickey, Nellie, Ohio.

HORSE FOR SALE—Or may use for the winter for his care. Call at Gamble's Grocery.

FOR SALE—3 fresh cows and 2 springers of good quality and good colors. John M. Adams, phone 1502.

WANTED—100 carcasses, dead, unskinned, or live horses. Will pay for the live ones and haul away the dead ones. Call 1020 or address—Hayes Wood, Coshocton.

FOR SALE—Fresh cow 6 years old, half Jersey and Guernsey. E. E. Deibel, West Lafayette, O. Phone 239-A.

PUBLIC SALE

I, the undersigned, will offer at public auction on farm known as the Meek farm, near Wills Creek store, on Thursday, Dec. 18, at 12 o'clock the following described property:

8 horses, consisting of one bay mare, 10 years old, one brown horse 8 years old, one bay horse 10 years old, two three year old percheron geldings, two two year old percheron mares, one 2-year old road mare. Twelve head of cattle. Four Jersey cows to freshen in Feb. and March, five heifers, due to freshen at same time, two yearling heifers, one bull, eligible to registry. Thirty head of hogs, 4 brood sows, 18 head shoats, weighing 100 pounds, 8 pigs, 10 weeks old 400 bushels corn, 400 shocks fodder.

DWIGHT WOLFE
N. W. Barrett, Auctioneer.
L. G. Marple, Clerk.

BRIGHT SPOT IN TODAY'S NEWS

There is a funny conductor with a funny mustache on the High-st car line at Columbus.

And he has a funny way of handling his morning and night rush crowds.

Here is how he talked to one carload the other morning.

"Step lively brothers—at least, as lively as you can, please!"

As the car gave a lunge, a few passengers fell while probably three times that number lunged ahead.

"That's the way boys. Next time we'll kick a goal, mebbe," was the funny conductor's comment.

The car stopped. Another bunch got on.

"Get clubby, you folks up in front of the car. Get together, as it were Look at the treat you get for 3 1-8 cents. Think of it.

At another stop another crowd got on.

"They shall not pass. Must be some hardboiled service guys in this crowd," was the conducter's comment.

At this the crowd moved forward.

Cohen Was the Ghost; 41 Hours in Chimney

NEW YORK, Dec. 16—Two greatly excited men rushed into the Clinton street police station here and told the police their place was haunted. They said they were unable to sleep because of the weird groans of a ghost Detectives sent to investigate traced the groans to the cellar of the house. Then they sent in a call for the firemen Hacked a hole in the chimney and hauled a man out. It was David Cohen a pushcart peddler. David had discovered that the pushcart business didn't pay and decided to leave this life. He climbed to the roof of his boarding house and jumped down the chimney. The chimney not being suitable for a nose-first dive. Dave went in feet first. He reached the bottom somewhat the worst for wear, but not seriously hurt And there he stayed for forty-one hours until his rescue. Doctors at the Gouveneur Hospital, after an examination, said David would soon be able to return to his pushcart.

MILWAUKEE, Wis., Dec 16 - Pinkey Mitchell, outfought Mike Paulson in every round of their ten round bout here last night. Four times during the fight Paulson saved himself from a knockout by hanging on tactics.

WORKS HARD TO AVERT FLU EPIDEMIC

Government and City Health Officials Warn People to Keep Clean.

Stay Away from People with Coughs and Colds.

"Avoid crowds if you want to avoid influenza," says Association for Improving the Conditions of New York.

Keep your hands clean, drink plenty of fresh water; sleep with windows open; eat three uniform meals a day including a good breakfast.

People who have catarrh or frequent colds invite Influenza, declares a prominent Kentuck. druggist.

The membrane of the throat and nose is raw, sore and tender and makes a lovely abiding place for germs to thrive and multiply.

He advises an inexpensive home made remedy that will bring relief in less than a day and will stop all discharge and sooth and heal the inflamed membrane in a few days.

Thousands are making this beneficial remedy at home and anyone who has catarrh or a cold can do the same.

Pour three-quarters of an ounce of Mentholized Arcine into a pint bottle, then fill the bottle with water that has been boiled.

Gargle the throat as directed and snuff or spray the liquid into the nostrils twice daily. It's a simple way to get rid of cold and catarrh and keeps the nasal passage and throat clean and healthy.

Nearly all druggists dispense Mentholized Arcine in vials containing exactly three-quarters of an ounce, which is all you need to make a pint of this healthful medicine.

Seneca
Reg. U. S. Pat. Off.
is the dentrifice that contains the properties recommended as ideal by United States Army dental surgeons

CLEMENCEAU AND GEORGE TO CONFER

LONDON, Dec. 16. -Another conference will be held between Premier Lloyd George and Clemenceau to dispose of the Turkish peace treaty and the Italian-Jugo Slav territory dispute on the Adriatic, Premier Lloyd George announced in the house of commons this afternoon.

During the discussions held here last week a complete agreement was reached on the Russian situation, it was the policy already announced in parliament, the premier added.

Mr. Lloyd George said a decision has been reached on the flotation of a French loan to stabilize exchange.

COLUMBUS WANTS LANDING FIELD

COLUMBUS, O., Dec. 16.—A campaign for a government landing field near here, as one of the stops on the proposed Cleveland-Cincinnati aerial mail route, has been started by the local aero club.

OHIO AUTO

(Continued From Page One)

hundred weight of car and load.

Licenses are to be issued under direction of the secretary of state, who may designate automobile clubs to do this work.

The county auditor provision has been entirely eliminated from the bill.

All funds are to be used for road and street improvement and are to be divided fifty-fifty between the state and the city or other taxing district, from which the automobile is licensed.

A meeting of the trustees of the state association will be held at the Deshler Hotel, Columbus, Wednesday, December 17, at 10:30 a. m. to decide whether or not the state association will contest the constitutionality of this law in the courts.

MUCH HARMFUL BARBERRY GROWING WILD IN OHIO

During the past two years investigations have been conducted in Ohio on the relation of the tall barberry to epidemics of the stem rust of wheat and other cereals. In the course of this work large numbers of barberry bushes have been found growing wild in Ashtabula, Geauga, Lorain, Erie, Seneca, and Logan counties. Smaller numbers were found in Franklin, Pickaway and Warren counties by the barberry scouts.

The tall barberry is not a native plant but was brought in by the early settlers, in many instances, and set out as an ornamental shrub. The bright red berries attract the birds, especially during the winter, and the seeds are often carried for some distance If not molested, the seedlings grow into large bushes in the woods and out-of-the-way places, eventually serving as new centers of distribution. It is estimated that nearly one thousand bushes are growing in four wood lots in one neighborhood in Logan-co.

In several of these localities wheat rust has caused very serious losses for years. For this reason an organized effort is being made in cooperation with the United States Department of Agriculture to eradicate these wild bushes. In order to prevent further escape of this species and to curtail losses from stem rust, the state secretary of agriculture has recently forbade the shipment of the purple or green barberry varieties into or within the state of Ohio.

During the summer and fall thousands of the tall barberry bushes have been voluntarily destroyed by their owners. The Japanese variety does not spread wheat rust and should not be destroyed, according to Professor W. G. Stover, plant pathologist of the Ohio State University. In fact it may be substituted for the tall barberry, as many regard it as a more beautiful shrub.

PHILADELPHIA—Johnny Dundee won a shade over Pal Moran, of New Orleans, in a rather slow six round bout.

Quick Loans
EASY PAYMENTS
On
Our Twenty Payment Plan

If you are in need of some extra money to carry you over the Holidays, see us.
Get $ 50 pay back $ 2.50 a month
Get $100 pay back $ 5.00 a month
Get $200 pay back $10.00 a month
Get $300 pay back $15.00 a month
—with interest at legal rates.

Before borrowing, consider not only the cost of borrowing, but terms of repayment.

Our plan allows you twenty months to repay should you require that length of time or you can pay in full at any time and are charged interest only for actual time loan runs.

All business strictly confidential.

We make loans on furniture, pianos, Vintorlas, etc., without removal.

Call and get our free booklet, "The Twenty Payment Plan," which explains everything fully.

OHIO LOAN CO.
Established 1910
Room 1, 446½ Main-st.
Phone 858. Over the Buckeye.
Under State Supervision

Latest Markets

LIVE STOCK MARKETS

PITTSBURGH

PITTSBURG, Dec. 16.—CATTLE—Supply light, market steady.

SHEEP and LAMBS—Receipts 500 head, market steady. Active.

HOGS—Receipts 2,000 head, market higher.

Prime heavy hogs	1415@1425
Mediums, heavy yorkers	
light yorkers and pigs	1425@1450
Roughs and stags	900@1250

CLEVELAND

CLEVELAND, O., Dec. 16.—Receipts CATTLE—300 head; market slow.

CALVES—Receipts 200 head, market steady. Top 1900.

SHEEP and LAMBS—Receipts 1500 head, market slow. Top 1775.

HOGS—Receipts 3500 head, market 25@50c up.

Yorkers, mixed, heavies	1465@1475
Mediums	1450@1475
Pigs	1425
Roughs	1275
Stags	1025

CHICAGO

CHICAGO, Dec. 16.—HOGS—Supply 42,000 head, market active fully 35@40 cents up.

Bulk	1350@1375
Heavyweight	1345@1375
Medium weight	1350@1385
Light Weight	1350@1375
Light lights	1300@1360
Heavy pack sows, smooth	1275@1325
Packing sows, rough	1225@1275
Pigs	1225@1325

CATTLE—Receipts 28,000 head, the market is slow with calves 25c lower.

BEEF STEERS—	
Choice and prime	1825@2075
Medium and good	1100@1825
Good and choice	1325@1625
Common and medium	800@1325
BUTCHER CATTLE—	
Heifers	640@1500
Cows	625@1375
Bulls	675@1125
CANNERS & CUTTERS—	
Cows and heifers	500@600
Canner steers	625@800
Veal calves	1650@1750
Feeder steers	700@1225
Stocker steers	600@1050
Stocker cows and heifers	600@715
Stocker calves	775@1100

SHEEP—Receipts 32,000 head, market fat lambs and yearlings 25 cents up; others steady to 25 cents higher.

Lambs: 84 lb. down	1525@1735
Spring lambs	1175@1550
Yearling wethers	800@1025
Ewes	450@775
Breeding Ewes	1210@1485

EAST BUFFALO

EAST BUFFALO, Dec. 16—CATTLE, Receipts 475; market weak.

Prime steers	1375@1600
Shipping steers	1100@1500
Butcher grades	1050@1150
Heifers	850@1100
Cows	900@1150
Bulls	1050@1150

CALVES—Receipts 1500 head; market steady.

Cull to choice	600@2200

SHEEP and LAMBS—Receipts 8000 head; market active.

Choice lambs	1000@1875
Cull to fair	400@1100
Yearlings	900@1500
Sheep	1100@1150

HOGS—Receipts 9600 head, market strong.

Yorkers	1450
Pigs	1475
Mixed and heavy	1450
Roughs	1250@1300
Stags	800@900

CHICAGO CASH GRAIN

CHICAGO, Dec. 16.—Cash grain:
Corn no 3 mixed—134.
3 white—143½@144.
3 yellow—145@146.
4 mixed—140½@142.
4 white—141@142.
4 yellow—140½@143.
Oats no 2 white—82½@83 3-4.
3 white—79 5-8@82 3-4.

RIGHT AND WRONG WAY TO BATTLE DIPHTHERIA

COLUMBUS, Dec. 16.—Correct and incorrect methods of checking diphtheria outbreaks are exemplified in recent experience of two northern Ohio towns with epidemics of that disease, said the State Department of Health today.

At Forest, O., control measures which were instituted brought a very threatening epidemic to a close within three weeks, permitting the schools to remain open thruout that period.

In another town less than 50 miles away, where local officials handled the situation, schools were closed twice in unsuccessful efforts to check the disease.

Bacteriological examination of the throat swabs taken from all school children and teachers, followed by isolation and treatment of all found in an infectious condition, was the method employed at Forest. Six diphtheria carriers were found among the 330 pupils and teachers examined. No new cases developed after these measures were put into operation, and all previous cases were cleared up within three weeks.

Forest, which reported 10 diphtheria cases in October and only three recorded for November. The other community, in addition to suffering the inconvenience of closed schools, had an increase in reported cases from nine in October to 14 in November. Its outbreak is not yet under control.

High diphtheria prevalence thruout the state demands careful attention of school and health officials, said the department statement. November reports, still incomplete ,promise to go beyond the high mark of 1232 cases set in October. Thorough bacteriological control, as employed at Forest, is urged by the state officials. Specimens are examined free for Ohio physicians by the laboratories of the State Department of Health.

Communities where diphtheria was present in November included: Cincinnati, Miamisburg, Dayton, Columbus Grove, Crestline, Delaware, Chillicothe, Lancaster, Portsmouth, Cleveland, Youngstown, Steubenville, Cadiz and Canton.

Everybody reads Tribune Classified Ads.

LOCAL QUOTATIONS

(Corrected by Farmers Milling Co.)

Wholesale	Per Bu
Wheat No. 1	2.25
Oats	.80
Corn	1.20
Flour, bbl	11.60
Retail.	
Bran in purchasers' bags	$2.40
Middlings in purchasers' bags	2.80
Screenings	2.40
Flour, 1-4 bbl	3.20
Flour, 1-8 bbl	1.60
Flour, 1-16 bbl	.80
Oats	.95
Corn	1.50
Cotton seed meal per 100 lbs	4.25
Oil meal per 100 lbs	4.25
Tankage	6.00

POULTRY

(Corrected by Charles E. Lorenz)

Wholesale.	
Hens	.20
Springers	.20
Ducks, (colored)	.22
Ducks, (white)	.24
Geese	.20
Turkeys	.32
Retail	
Hens	.25
Springers	.25
Roosters	.18
Geese	.25
Turkeys (alive)	.36
Ducks (colored)	.25
Ducks (white)	.27

SEED MARKET

(Corrected by Charles E. Lorenz)

Selling Price	
Red Tops	$ .20
Alfalfa	22.00
Blue Grass	4.25
Orchard Grass	4.75
Mammoth Clover	34.00
Red clover	34.00
Alsike	32.00
White Sweet	18.00
Timothy	6.28
Rape seed, per lb	.16

THOMSON FEED STORE

Buying Price	
Loose hay (new)	$25.00
Baled hay	25.00
Baled straw	8.00
Selling Price	
Salt, 100-lb sack	$ 1.00
Salt, bbl	2.50
Timothy, per bu	6.25

PRODUCE

Wholesale Prices	
Country butter	.65
Eggs	.72
Country lard	.35@.30
Retail Prices	
Creamery Butter	.80
Country butter	66-70
Eggs	.80
Lard	.40
Oleomargarine	.40
Honey, per lb.	.30
Sugar, per lb	.11
Onions, lb	.08
Apples	7-8
Apples	.06

CLEVELAND PRODUCE

CLEVELAND, O., Dec. 16.—
BUTTER—
Creamery extras—72½@73.
Firsts—70½@71.
Prints—1 cent up.
Packing—49@53.
OLEOMARGARINE—
First grade—33@39.
Second 28.
Nut—30.
Pastry—33.
EGGS—Fresh—82.
POTATOES—
Whites, $3.25 and $5 25 per 150 lb. sack.
LIVE POULTRY—
Fowls 22@24.
Heavy grades—27.
Roosters—20@21.
Springers—23@28.
Ducks—30@33.
Geese—22@29.
Turkeys 37@43.

CHICAGO GRAIN CLOSE

CHICAGO, Dec. 16—Corn closed 7-8 to 1½ higher; oats 1 to 1 3-8 higher; provisions higher.

Corn—Dec 141 7-8; May 133; July 131 7-8.

Oats—Dec. 78 5-8; May 81 1-4; July 76.

Pork—January 3525; May 3410.

Lard—January 2220; May 2297.

Ribs—January 1820; May 1867.

COTTON MARKET

NEW YORK, Dec. 16.—Cotton opening:

December 3700; January 3600; Mar. 3380; April 3210; May 3203; July 3063, October 2850.

COFFEE MARKET

NEW YORK, Dec. 15.—Coffee opened 8 to 14 points higher today: March 1510 bid; May 1528 bid; July 1543 bid; September 1523 bid.

STOCK MARKET

NEW YORK, Dec. 16.—There was an improved tone to the stock market trading at the opening today, gains from fractions to three points being made in the majority of the issues. Dealings, however, were on a small scale.

Steel common rose 3-8 to 102 3-4, Crucible 3 points to 265, Baldwin Locomotive 2 points to 105 3-4, Republic steel 2 points to 107 3-4, American Can 1 3-8 to 55 3-8, International Paper one point to 76½, Mexican Pete ¼ to 190, Trans Oil one point to 39 1-8, General Motors ½ to 319 and Pierce Arrow 1 point to 76 1-4.

Royal Dutch yielded 1 3-4 to 92 3-4

The rails carried a heavy tone, Norfolk & Western dropping 2½ to 96½; New York Central 1 point to 67 and Union Pacific 3-4 to 120 ½.

TOLEDO GRAIN

TOLEDO, Dec 16.—Close:
Clover seed cash and Dec.—3045.
January—3040.
February—3045.
March 3025.
Alsike cash and Dec.—3105.
March—3090.
Timothy cash 1917 and 1918 crops—540 bid.
1919 crop and Dec—560.
March, April and May—575 bid.

CHICAGO GRAIN OPENING

CHICAGO, Dec. 16—Corn opened unchanged to 3-8 higher; oats were 1-8 lower to 1-4 higher; provisions opened higher.

Corn—Dec. 141 7-8; May 133 3-8; July 132

Oats—Dec. 78 7-8; May 81½; July 76½.

Lard—January 2225; May 2300.

Ribs—May 1875.

PITTSBURG—Harry Greb won the newspaper decision over Billy Kramer of Philadelphia in ten rounds.

NEWSPAPER ARCHIVE®
NEWSPAPER ARCHIVE®

PASTIME THEATER—TOMORROW ONLY

Samuel Goldwyn Presents

GERALDINE FARRAR
Goldwyn Pictures Star

GERALDINE FARRAR

In

"The Stronger Vow"

By Izola Forrester. Directed by Reginald Barker

A WOMAN'S WAY—IN THE APACHE HAUNTS OF PARIS

EYES OF THE WORLD — CLUNES' GREATEST SUCCESS

PASTIME THEATER

LAST CHANCE TODAY

"Eyes of the World"

SWEETEST ROMANCE EVER WRITTEN — HAROLD BELL WRIGHT'S WONDERFUL ROMANCE

The Picture All Coshocton Is Talking About Today—Not a War Picture—(Not a Sex Play)—A Real Story

NIGHT 6:15 AND 9 P. M.

SPECIAL FEATURE ATTRACTION AT THE

Utahna Theatre

Tomorrow and Thursday, Dec. 17th-18th

MATINEE AND NIGHT

With An All Star Cast Featuring

Lillian Gish, Dorothy Gish, Fay Tincher, Mae Marsh, Blanch Sweet, Mary Alden, Mrs. Crowell, Henry B. Walthall, James Kirkwood, Jack Pickford, Robert Harron, Donald Crispe, Owen Moore, Spottiswood Aitken

"Home, Sweet Home" with its sorrow, happiness, and romance. An attraction that you should not miss.

Admission 10c and 20c

Utahna Tonight

4 Reels Western, 4 Reels Comedy. 8 Big Reels Tonight. Get This Big Bargain Show.

ELMO LINCOLN in "ELMO THE MIGHTY," No. 3

Everybody reads Tribune Class Ads.

WHITE LEGHORNS FOR SALE

35 hens and pullets at $1. each.

Good thrifty stock.

BUTLERS' STORE

Cooperdale, O.

TOO LATE TO CLASSIFY

FOR SALE—Lady's black coat, size 38 and coat for 12 year old girl. Phone 51, or 717 South Lawn-av.

LOST—Small pocketbook containing about $6 or $7 and receipt for candy purchased at Enterprise. Reward if returned to W. M. Knoff or Tribune.

FOR SALE—Coal heating stove. Will sell worth the money. 218 south Fourth-st.

Read for Profit—Use for Results—Tribune Class Ads.

COMPLETE INVESTIGATION OF STRIKE SETTLEMENT PLANNED BY SENATORS

WASHINGTON, Dec. 16. — Review of all the circumstances leading up to the settlement of the coal strike and the possible increase of coal prices as a result will be made by the senate coal investigating committee of which Senator Frelinghuysen, Republican, New Jersey, is chairman.

The first hearing on the details of the proposition will be held today when R. B. Norris, who was one of the engineers who served under Dr. Harry A. Garfield, who resigned, will appear before the committee.

The committee in charge held a long session yesterday, at which the plan of action was reviewed. "We have not decided as to the exact data we wish to have, " Frelinghuysen said at the conclusion of the meeting.

"We called Mr. Norris, who has the statistics upon which the 14 percent wage increase was based," he continued. The first step of the investigation will be to ascertain the ground upon which Dr. Garfield stood when he demanded that his plan be adopted or that his resignation be accepted. If the commitee finds that Dr. Garfield acted on a substantial basic principle it will continue into the facts leading up to the resignation of the former fuel administrator.

It plans, according to those who have an insight into the possible magnitude of the investigation, to ascertain the communication which led up to the adoption of the socalled president's terms for the settlement of the strike. It will go into the possible increase in coal prices which will result from the adoption of the president's plan.

Free Coffee—See Inter-City Tea Co. Ad on Page 6.

Prohibition Stands

WASHINGTON, Dec. 16.—The house agricultural committee, voting 17 to 3, tabled the Gallivan bill today for the repeal of war time prohibition.

NOTICE B. P. O. ELKS

Initiation and smoker at Lodge rooms this evening. All members requested to attend.

Chas. B. Weaver, E. R.

BIG FIRE IS RAGING MON. AT HOBOKEN

HOBOKEN, N. J., Dec. 16.—The worst fire Hoboken has known since the gigantic North German Pier was wiped out nearly twenty years ago, broke out at noon today in the Admiral Benson Club for United States service men. It quickly spread to the First Reformed church and threatened a whole block of the city's best apartment houses, with destruction.

Efforts by the whole Hoboken fire department to check the blaze were futile and five sets of fire fighting apparatus were rushed from Jersey City.

At 12:45 the fire was still gaining. The flames were being fanned by a 50 mile gale.

The club house and church were destroyed. Walter Vance, assistant secretary of the club, was reported missing.

At 1 o'clock the firemen announced the blaze under control.

The damage is estimated at from $500,000 to $750,000.

CHINA MAKES SIX DEMANDS OF THE JAPS

TOKIO, Dec. 16.—China today lodged six demands with the Japanese government as a result of the recent disorders at Cheefo where Japanese marines were landed. They follow:

Withdrawal of the Japanese consul.

Official apologies for the killing of Chinese students.

Compensation for the relatives of the slain.

Punishment of offenders.

Prohibition of carrying arms by the Japanese.

Punishment of the Japanese police chief.

As the Japanese assert that the bill resulted from a Chinese boycott on Japanese goods there is said to be little likelihood of the demands being met.

LIBERALS PLAN PARADE

NEW YORK, Dec. 16.—A Christmas Day parade, the marchers wearing mourning and monacles, is being planned by the "Peoples Freedom Union," Tracy G. Mygatt, secretary of the organization, explained today that the procession would be a protest against imprisonment of persons arrested here under the espionage act.

NOTICE!

All journeymen painters be present at meeting Dec. 18. Important business.

L. I. Gorseline, Rec. Secy.

Of course he will want a Silk Shirts for Christmas. D. O. Thompson is showing a wonderful line at $6.50 to $9.90. Pure silk, the most pleasing pattern imaginable.

City Market

Pork Chops, lb.	28c
Head Cheese, lb.	22c
Chuck Roasts, lb.	20c
"Pettyjohns" Breakfast Food, pkg.	19c
Horseradish Mustard, jar	10c
Large Dill Pickles, 3 for	10c

YELLOW FRONT

Cor. Sixth & Main Sts.

BANKER OPPOSES NEW INCOME TAX BILL FOR STATE

COLUMBUS, O., Dec. 16. — That Ohio money would be driven into other states if the proposed income tax bill ,now before the state legislature and permitting inquisitorial powers over bank deposits were enacted is the opinion of D. C. Willis, chairman of the Federal Reserve Bank of Cleveland.

In speaking before the joint taxation committee of the state legislature, Willis contented that such a drastic law would take the money away from the funds of business concerns as well as savings bank deposits. This he said would tend to hinder rather than help industry.

Under the laws of the state, Willis declared there are ample funds in the Fourth Federal reserve district so that each district can finance itself, but any law driving funds from the state would seriously affect business and manufacturing conditions.

"The relations of the banker to his customers are just as sacred and confidential as are the relations of the lawyer and his clients," Willis said. He declared that it was not the income which he opposed, but merely the section in the proposed bill allows a blanket inquisitorial power over bank deposits.

Ex-Lieutenant Governor Treadway, Cleveland; Philip C. Berg, vice president Guaranty Trust and Savings Bank, Cleveland, and F. L. Wells, Wellsville Building & Loan officer, with Willis opposed sections of the bill.

The proposed income tax bill was defeated by four votes but it is to be reconsidered in the house today.

Free Coffee—See Inter-City Tea Co. Ad on Page 6.

K. OF P. BAND CONCERT TONIGHT

If Coshocton people want a band for the coming year a good way to show it will be to attend the K. of P. band concert tonight at the Sixth Street Theatre as the band boys receive all the benfits.

Manager Frederick announces that everything is in readiness, and special features will be introduced besides the band selections in vocal and instrumental solos.

Teachers Get Raise

CLEVELAND, O., Dec. 16.—Cleveland school teachers will receive a nice Xmas present this year in the form of increased wages. The school board has decided that the recent increases ranging from 15 to 20 per cent will be retroactive to September 14, 1919. The increase amounts annually to $1,000,000.

All members of the Foresters of America requested to attend the meeting Friday evening, Dec. 19th. Important business. Smoker and Banquet.

Frank Wilden, C. R.

Nothing like them in town—Boys' 98c Khaki Sweater Vests for 59c—the stock is limited. He will want one for his Christmas. D. O. Thompson.

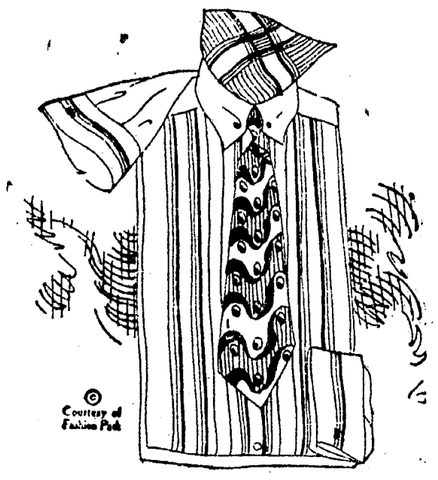

Attractive Shirts of good quality are here by the hundreds. You can select an acceptable gift for any man from this large showing and be certain you have chosen something worth while.

Percale and Madras Shirts
$1.50 to $6.

Shirts of Tub Silk, Crepe de Chene, Silk Broadcloth, Jap Crepe Silk, Jersey Silk, Fibre Silk, Cotton Silk.
$6.50 to $15.

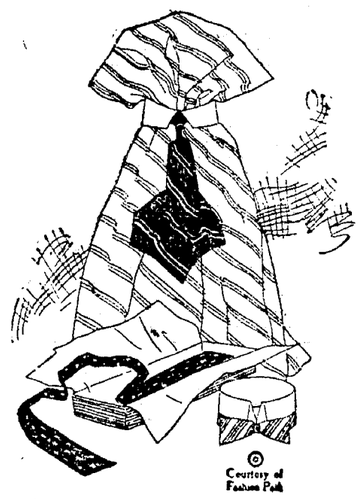

Never before have we had such a large and complete showing of fine gift Neckwear for men. If you are going to give Ties, you should see these before you make a selection.

Silk and Knitted Neckwear
75c to $5.00.

Beautiful Knitted Silk Mufflers, too, priced at $1.50 to $4.00.

He will be a little better satisfied if his gift comes from

LYNDE CLOTHING CO.

"Coshocton's Best Christmas Store For Men And Boys"

CARTON'S

This Store is Coshocton's Headquarters for the Original

Comfy Slippers

Made by the Daniel Green Co.

Opera and Everett styles — made of soft Vici Kid in Brown and Black—
$3 to $3.50

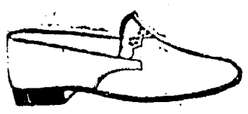

Comfy Slippers for Men in the best styles and most desirable colors, all sizes—
$2 to $3.50

Boys' Slippers, the kind that give service and comfort ..... $1.50 to $2

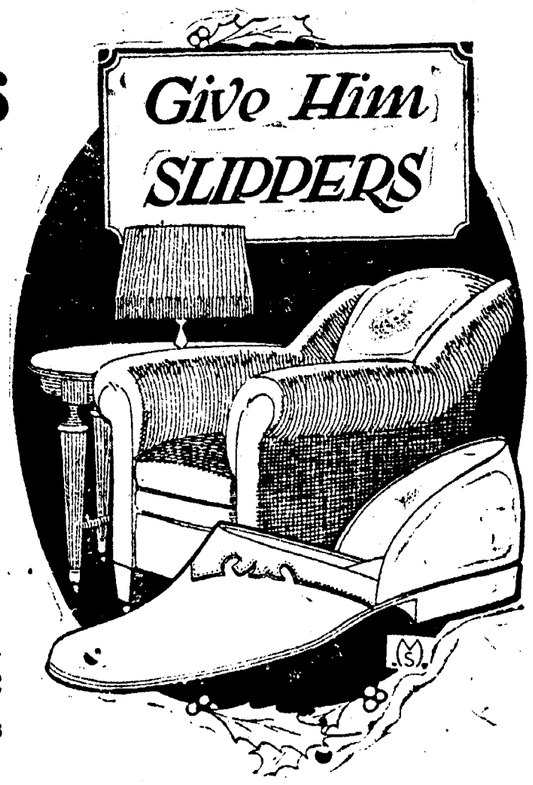

CARTON'S The Xmas Slipper Store

NEWSPAPER ARCHIVE®